MIRAGE

1957

ALLEN COUNTY PUBLIC LIBRARY
3 1833 06651 4461

Mirage
1957

New Haven High School

Vol. XVIII

NEW HAVEN PUBLIC SCHOOLS

Contents

Administration 1
School Board and Secretaries 4
Faculty 5
Cooks 9
Custodians 10
Senior Officers 11
Seniors 12
National Honor Society 25
Student Council 26
Band 27
Choirs 29
Junior Red Cross 30
Science Projects 31
Phi Chi Science Club 32
Sunshine Society 33
Girls' Athletic Association 35
Hi-Y 37
Letterman's Club 38
Masque and Gavel 39
Speech 40
Mirage Staff 41
Future Teachers of America 43
Future Farmers of America 43
Football 45
Basketball 50
Pep Club 55
Athletic Council 55
Track 56
Baseball 58
Intramural 60
Wrestling Team 61
Junior Prom 63
Snowball Hop 65
Class Tournament 67
Snapshots 68
Juniors 77
Sophomores 82
Freshmen 87

2972634 2
Mirage 1957
New Haven High School

Administration

MR. PAUL HARDING

Superintendent of
New Haven Public Schools

Butler University, A.B.
Indiana University, M.A.

After three years of service as principal, Mr. Harding became superintendent of our schools in the fall of 1954.

Mr. Harding has many and varied responsibilities. He is general supervisor of the New Haven Schools; he is particularly responsible for the school finances and for the securing of a competent faculty. Also, he serves as a member of the athletic council.

MR. STANLEY GUENTHER

Associate Superintendent of
New Haven Public Schools

Indiana University, B.S.
Ball State Teachers College, M.S.

Mr. Guenther became associated with the New Haven Schools in the fall of 1954.

His chief responsibilities consist of being in charge of maintenance and care of buildings and grounds, inspection of new construction, purchasing of non-instructional supplies, and supervision of transportation.

Administration

MR. MAYNARD HENWOOD

Principal

Earlham College, A.B.
Indiana University, M.S.

Mr. Henwood became associated with the New Haven Schools in the fall of 1952 as assistant principal. Two years later, in 1954, he became principal and has held that position since that time.

His position calls for a great variety of qualifications, all of which are called into use as he goes about his task of supervising teaching personnel and students from grades seven through twelve. He, too, is a member of the Athletic Council.

MR. SCOTT ARMSTRONG

Administrative Supervisor

Butler University, B.S.
Indiana University, M.S.

Mr. Armstrong became a member of the faculty of New Haven High School in 1948. He took up his present position in the fall of 1954.

Mr. Armstrong's duties include coaching track and football, being director of athletics for the school, and being in charge of attendance. In addition, he is a member of the Athletic Council and is in charge of the student insurance program.

Administration

MR. ROBERT E. HOLT

Elementary Principal

Indiana Central College, B.S.
Ball State Teachers, M.A.

Mr. Holt came to the New Haven Schools in the fall of 1954, after teaching in the Newcastle school system. He assumed the position of elementary principal and is in his second year in that position.

He is in charge of teaching personnel and students from grades one to six, and is co-sponsor of the Future Teachers of America, a high school organization.

MR. JOHN H. YOUNG

Principal of Village School

Ball State Teachers College, B.S.
Indiana University, M.S.

Mr. Young assumed the position of principal at the Village School in 1954, after serving many years in the New Haven Schools as a teacher, a principal, and a superintendent.

He is in charge of teaching personnel and students at the Village School. In addition, he takes an active part in supervising the construction of all new buildings erected in the New Haven school system.

School Board

Left to right: Mr. Caryl M. Leslie; E. Paul Schnepel, secretary; John D. Arnold, president; Poul Hording, superintendent; Lloyd N. David, treosurer; and John L. VanKirk.

Office Secretaries

Left to right: Mrs. Ethel Krouse, generol secretory; Mrs. Maryln Clem, secretory to Mr. Holt; Miss Genevo Doehrmon, secretary to Mr. Henwood; Miss Wounita Davis, secretory to Mr. Hording.

Faculty

FRANCIS E. MAY

A.B. degree from Ball State Teachers College and M.A. degree from University of Michigan.

Teaches: English, Speech, Literature courses.

Sponsors: Masque and Gavel, National Honor Society, Freshman Class.

Hobbies: Euchre, Pinochle, fishing, and reading.

BETTY LEUENBERGER

B.S. degree from Ball State Teachers College.

Teaches: Government, English.

Sponsors: Sunshine Society, Junior Class.

Hobby: Reading.

VIRGINIA GRAEBNER

B.S. and M.A. degrees in Education from Ball State Teachers College.

Teaches: English.

Sponsors: Senior Class.

Hobbies: Reading and gardening.

LOWELL S. COATS

A.B. degree from Central Normal College and A.M. degree from University of Michigan.

Teaches: English.

Sponsors: Hi-Y, Sophomore Class.

Hobbies: Music, Photography.

EARL M. MARSHALL

B.S. degree from Ball State Teachers College, and M.S. degree in Educatian from Indiana University.

Teaches: Geometry, Algebra.

Sponsars: Senior Class.

Hobby: Building Gadgets.

FREDERICK J. DE VENY

B.S. degree from Manchester College.

Teaches: Algebra, General Mathematics.

Habbies: Radio, Television.

KEITH HUNNINGS

B.S. and M.S. degrees from Indiana State Teachers College.

Teaches: Chemistry, Physics, Mathematics.

Sponsors: Sophomore Class, Phi Chi (Science Club).

Hobbies: Fishing, crystallography.

FRANK CLARK

B.S. degree in Education from Defiance College.

Teaches: Mathematics.

Sponsors: Seniar Class.

Hobby: Golf.

Faculty

HELEN TROYER
A.B. degree from Franklin College.
Teaches: Home Economics.
Sponsors: Freshman Class, 4-H.
Hobbies: Sewing, reading.

NORMAN MOSER
B.S. degree in Industrial Education and M.A. degree in Physical Education from Purdue University.
Teaches: Shop.
Sponsors: Sophomore Class.
Hobbies: Sports, children.

HAROLD 'RED' SERING
B.S. degree from Ball State Teachers College.
Teaches: Mechanical Drawing.
Sponsors: Freshman Class.
Hobbies: Basketball, swimming, eating steaks.

MARY M. MANIFOLD
B.S. and M.A. degrees from Ball State Teachers College.
Teaches: Art.
Sponsors: Sunshine Society.
Hobbies: Painting, weaving.

LESLIE PENSINGER
B.S. degree in Education from Ball State Teachers College.
Teaches: Industrial Arts, Drafting.
Sponsors: Freshman Class.
Hobby: Fishing.

KENNETH J. BANDELIER
B.S.A. and M.S. degrees from Purdue University.
Teaches: Biology, Vocational Agriculture.
Sponsors: Sophomore Class, Future Farmers of America.
Hobbies: Gardening, fishing.

GILBERT W. BAUMGARTNER
A.B. degree from Cae College and M.S. degree from Indiana University.
Teaches: Physical Education.
Sponsors: Sophomore Class, Intramurals.
Hobbies: Working, golf, gardening, working, officiating, working, relaxing at Clear Lake.

ARTHUR LLOYD
B.S. degree in Education from Manchester College.
Teaches: Health and Safety.
Sponsors: Freshman Class, Student Council.
Hobby: Collecting small gadgets.

LU ANN BEAMAN
B.S. degree from Ball State Teachers College.
Teaches: Physical Education.
Sponsors: G.A.A., Cheerleaders, Pep Club.
Hobbies: Reading, music, working crossword puzzles.

PAUL J. ARMSTRONG
B.S. degree from Butler University.
Teaches: Driver Training, Health.
Sponsors: Sophomore Class, Letterman's Club.
Hobby: Reading.

ROBERT G. WOLFE
B.S. degree in Education from Indiana State Teachers College and M.A. degree from Indiana University.
Teaches: Biology, Health and Safety.
Sponsors: Senior Class.
Hobbies: Traveling and reading.

Faculty

LOIS SIDELL

A.B. degree from Monchester College ond A.M. degree from Ball Stote Teochers College.

Teaches: Latin, English, Librory.

Sponsors: Student Council.

Hobbies: Gardening, sewing, rearing grondchildren.

REBA SNIDER

A.B. degree from University of Montona.

Teoches: English, Spanish.

Sponsors: Junior Class, Spanish Club.

Hobbies: Music and drama.

VIVIAN ROGERS

A.B. degree from DePauw University.

Teaches: Latin, English.

Sponsors: Junior Class.

Hobbies: Reading, traveling.

JEAN BEUGNOT

B.S. ond M.S. degrees in Educotion from Indiono University.

Teoches: Sociology, World History, Economics, U. S. History.

Sponsors: F.T.A. (Future Teachers of America), Junior Closs.

Hobbies: Bowling, stomp collecting.

OPAL B. BOWER

B.S. degree from Ohio Northern University and M.S. degree from Indiono University.

Teaches: Government, Librory.

Sponsors: Freshmon Closs, National Honor Society.

Hobby: Fishing.

EVERETT FROCK

B.S. degree from Manchester College.

Teaches: U. S. History.

Sponsors: Junior Class.

Hobby: It doesn't pay!!

Faculty

BYRON E. DOWNEY

B.S. and M.S. degrees from Indiana University.

Teaches: Shorthand, Typing, Secretarial Practice.

Sponsors: Freshman Class.

Hobbies: Fishing, hunting.

BEATRICE A. WELLS

B.S. degree in Education from Ball State Teachers College.

Teaches: Typing, Shorthand, General Business.

Sponsors: Sunshine Society, Junior Red Cross, Freshman Class.

Hobbies: Reading, photography.

VERL A. OBERLIN

B.S. degree from Ball State Teachers College.

Teaches: Typing, Bookkeeping.

Sponsors: Mirage.

Hobbies: Photography, farming, carpenter work.

CARL W. NICHOLAS

Bachelor of Music degree from Jordan College of Music, Butler University and M.A. degree from Ball State Teachers College.

Teaches: Band, Choir.

Hobby: Music.

PAT FEDERSPIEL

R.N. degree from Lutheran Hospital School of Nursing.

School Nurse.

Hobbies: Basketball games, reading.

RICHARD GUTHIER

B.S. degree in Music from University of Illinois.

Teaches: Band.

Hobby: Puttering around the five acres.

JOHN REIFSNIDER

B.S. and M.A. degrees from Ball State Teachers College.

Teaches: Speech and Hearing Therapy.

Hobby: Sports.

MARGARET BUGHER

B.S. degree from Bemidji State Teachers College.

Teaches: Music, High School Training Choir.

Hobby: Photography.

Cooks

Above: Mrs. Ocie Miller, Mrs. Marie Main, Mrs. Phyllis Kelsey, Mrs. Dorothy Murphy.

Below: Mrs. Wilma Beard, Mrs. Lizzie Roemer, Mrs. Lois Miller, Mrs. Goldie Butler, Mrs. Ruth Blaising, Mrs. Aileen Young, Mrs. Hilda Momper.

HECKMAN BINDERY
NORTH MANCHESTER, INDIANA

Custodians

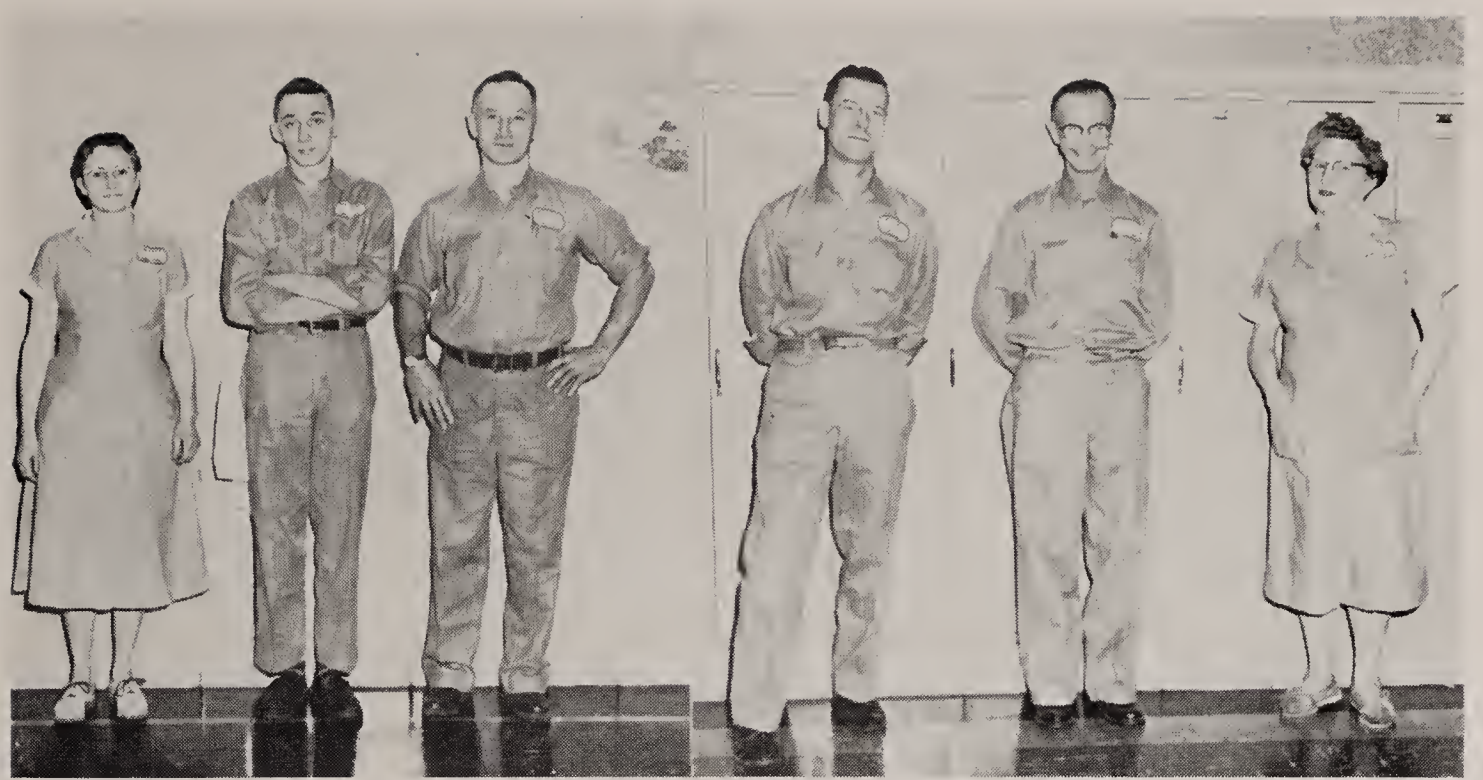

Above: Mrs. Clara Stoller, George Bischoff, Walter Volz, Lewis Lake, Orval Kain, and Mrs. Viola Vining.

Below: Al Bade, Charlie Roemer, Dan Krauter, and Lyle Williams.

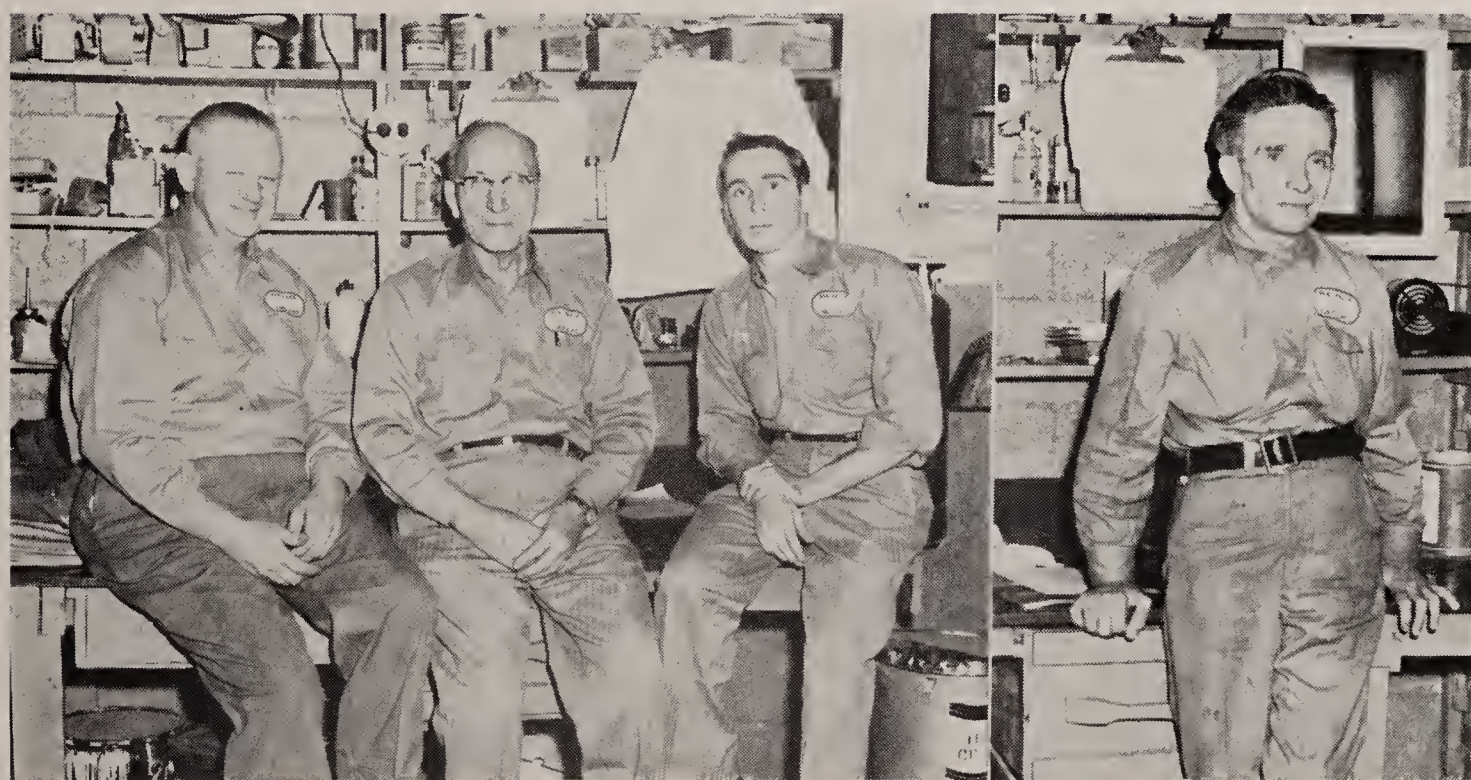

Senior Officers

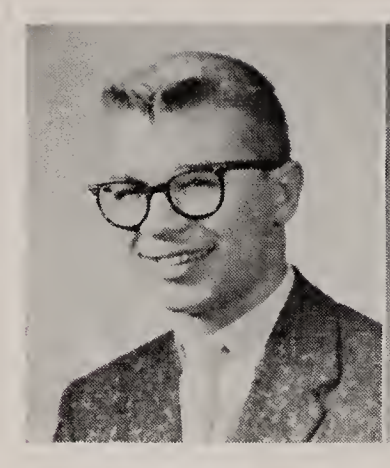

DAN PEARSON
President

Dan Duane Pearson
"Don"

Class President 1, 2, 3, 4; Student Council 1, 2, 3, 4; Letterman's Club 1, 2, 3, 4; Boseball 1; Track 1, 2; Golf 2, 3, 4; Projectionist Club 1, 2; Mosque and Govel 3, 4; Masque and Govel Vice President 3; Phi-Chi 3, 4; Concert Choir 3; Intramural 2. Ambition: To find o girl to go steody. "My only books were women's looks ond folly is all they tought me."

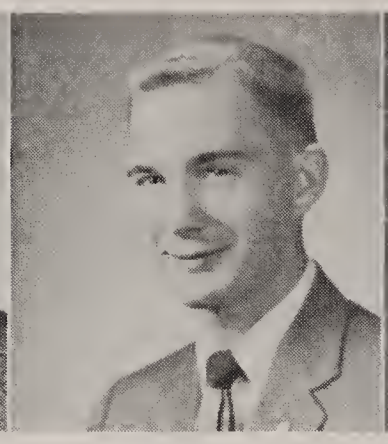

BOB McNEAL
Vice President

Robert Allen McNeal
"Bob"

Closs Vice President 4; Lettermon's Club 1, 2, 3, 4; Treosurer of Lettermon's Club 3; Student Council 4; President of Student Council 4; Hi-Y 2, 3, 4; Sgt. at Arms of Hi-Y 4; Mosque ond Govel 3, 4; Projectionist Club 1, 2; Phi-Chi 3, 4; Pep Club 3, 4; Bosketboll 1, 2; Footboll 3, 4; Intromurol 1, 2, 3, 4. Ambition: To own o 1957 Lincoln before 1967. "He's one for 'Shor'in'."

PAT HANDLIN
Secretary

Patricia Ellen Handlin
"Pat"

Class Secretory 4; Sunshine Society 1, 2, 3, 4; Student Council 3, 4; Notionol Honor 3, 4; Mosque and Govel 3, 4; Attendont of Junior Prom 3. Ambition: Strictly Career Girl. "A smiling foce, o twinkling eye, you simply connot poss her by."

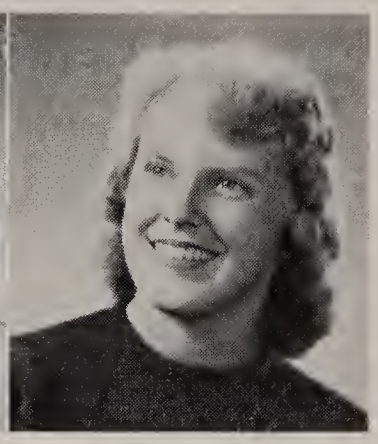

BARBARA JEPPESON
Treasurer

Barbara Lee Jeppeson
"Borb"

Closs Treasurer 4; Bond 3, 4; G. A. A. 3, 4; Masque and Govel 4; Sunshine Society 3, 4; Phi-Chi 3, 4; Twirling 4; Dance Bond 3, 4; Attendont of Junior Prom 3; Student Council 4; Attended Morquette, Michigon High School 1, 2; Ambition: To own o privote plone to fly back to Michigon. "Whot's in Michigan?"

Senior Class History

In September, 1953, 145 little freshmen entered N. H. H. S. We soon became adjusted with the help of our sponsors, Mr. Scott Armstrong, Mrs. Barter, Mrs. Graebner, and Mr. Marshall. At that time the long-hoped-for graduation seemed quite far away, but now we realize how short our time spent here has been.

As we look back, we think of all the good times and honors we've had. Our class has had its full share of captains, editors, and officers of various organizations. Our ball games, parties, and dances have given us many cherished memories.

Dan Pearson, who has been our class president all four of our high school years, has done a wonderful job in leading and serving our class.

There have been changes in the list of sponsors. In our sophomore year our destinies were guided by Mr. Scott Armstrong, Mrs. Graebner, Mr. Marshall, and Mr. Wolfe. For the last two years, our sponsors have been Mr. Clark, Mrs. Graebner, Mr. Marshall, and Mr. Wolfe.

Now with sad hearts, 124 of us bid "farewell" to our Alma Mater which holds memories of those days which can never be replaced or relived.

MOON PRINTING COMPANY
NEW HAVEN, INDIANA

Seniors

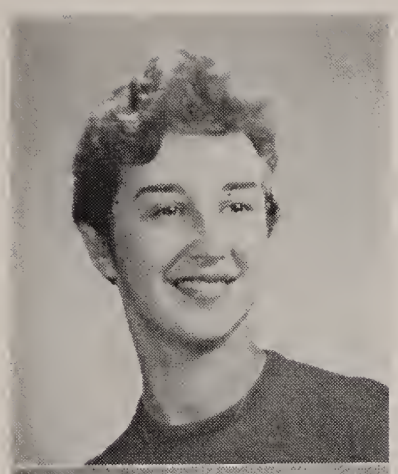

Kay Lynne Allen

Band 1, 2, 3, 4; Bond Secretary 4; Sunshine Society 1, 2, 3, 4; GAA 1, 2, 3; Intromurol 1, 2, 3; Miroge 3, 4; Phi Chi 3, 4. Ambition: To get home ofter 12:00 just once. Hey, Mom, heor thot! "The girl who's in o stew over oysters."

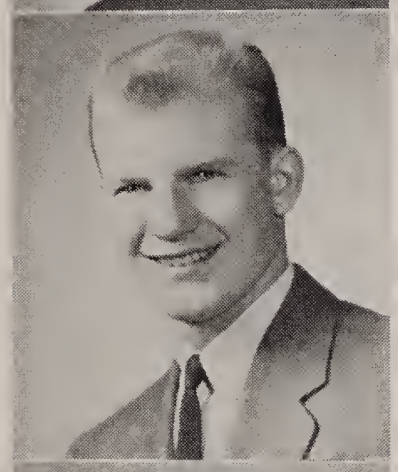

Eugene Allen Alter "Gene"

Track 1, 2; Golf 3; Letterman's Club 1, 2, 3; Chorus 3, 4. Ambition: Engineering. "When will you go to the 'oltor', Gene?"

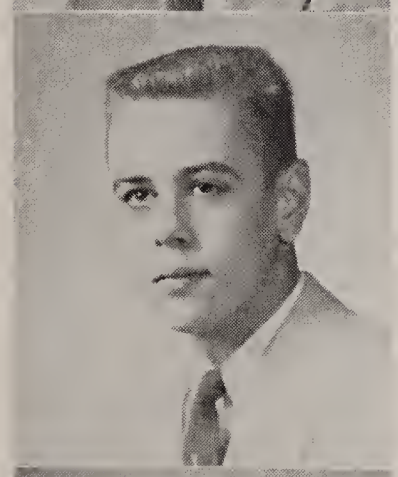

Karl Edward Baatz

Footboll 1, 2, 3, 4; Bosketboll 1, 2; Track 1, 2, 3; Chorus 3, 4; Lettermon's Club 1, 2, 3, 4; Projectionist 2; Hi-Y 2, 3, 4; Phi Chi 2, 3, 4; Boys Stote 3. Ambition: To somedoy "junk" my '50 Chevy and get o brond new Mercury like Mr. Frock. "A guy worth knowing."

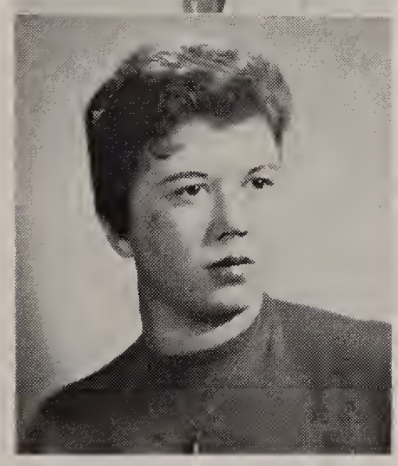

Janice Carale Bawers "Jan"

Sunshine 1, 2, 4; GAA 2; Chorus 3. Ambition: Beouticion or X-ray technicion. "Pick me to get in your hair."

Jerry Wayne Allgaad

Footboll 1, 2, 3; Trock 1, 2; Bosketboll 1, 2, 3; Hi-Y 2, 3. Ambition: To be o swimming teocher ot the Y-W. "Think or thwim!"

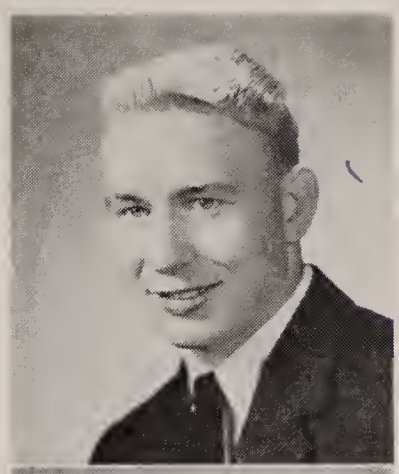

Robert Yaung Avery "Ave"

Student Council 2; Hi-Y 3, 4; Phi Chi 3, 4. Ambition: To be on engineer. "A steady customer ot 'Murphy's'."

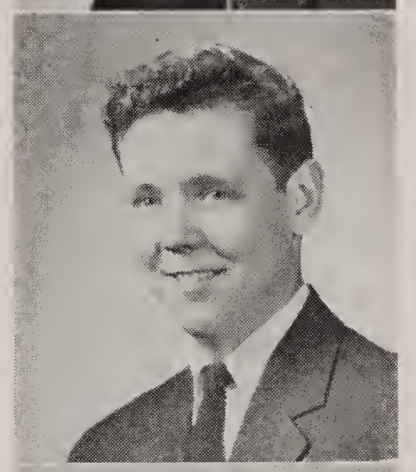

William Rabert Baehm "Willie"

Basketboll 2, 3, 4; Track 2; Boseball 2. Ambition: "To be a good boy." "He stoops for nothing, sove the door."

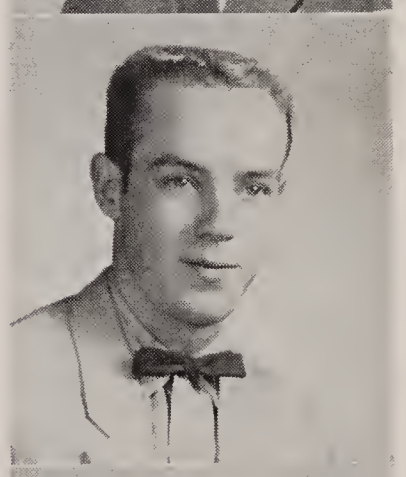

Rabert Charles Boyd "Bob"

Boseboll 2, 3; Lettermon's club 2, 3, 4; Chorus 3, 4; Intramural 4. Ambition: Mechanic. "You gonno make o robot, Robert?"

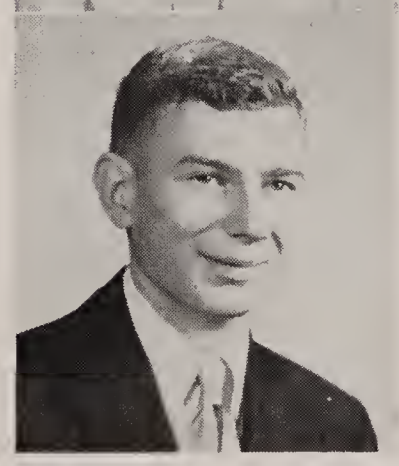

Seniors

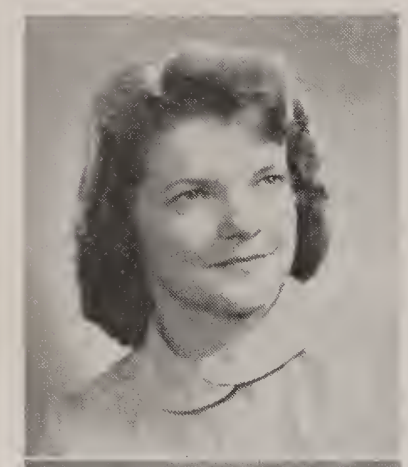

Billie Ann Broaks
"Babs"

SSS 1, 2, 3, 4; G. A. A. 1, 2, 3, 4; Projectionist 1, 2; Pep Club 3; Intramural 1, 2, 3 4. Ambition: To own a yellow Cadillac convertible with leopard interior. "Always bubbling over."

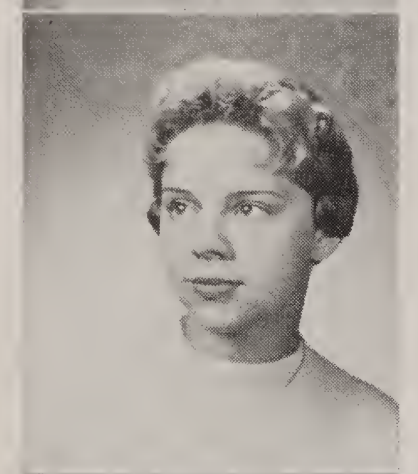

LuEllen Lee Burkett
"Tootie"

SSS 1, 2, 3, 4; G. A. A. 1, 2; Pep Club 2, 3, 4; Projectionist Club 1, 2, 3; Class Cheerleader 1; Freshman Cheerleader 1; Mirage 4; Intramural 1, 2; Ambition: You tell me. "She is small, but so is dynamite."

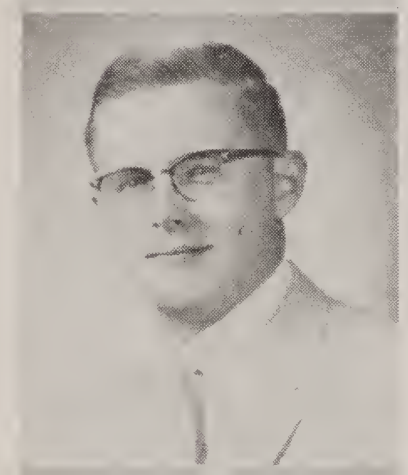

James Clarence Chausse
"Jim"

Science Club 3, 4; Projectionist Club 2. Ambition: To invent rear tires for an automobile that the tread won't wear off when you lay a patch. "He's O'Kay'."

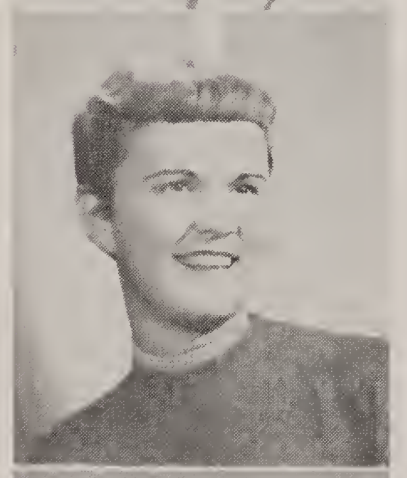

Sally Ja Cale
"Jo-Jo"

SSS 1, 2, 3, 4; G. A. A. 1, 2, 3, 4; Intramural 1, 2, 3, 4; Pep Club 2, 3, 4; Projectionists 1, 2; Mirage 3, 4; Librarian 4. Ambition: To build a private road to park on. "If God can love them all, surely I can love a dozen."

Caral Karlene Caak
"Cookie"

Band 1, 2, 3, 4; SSS 1, 2, 3. 4; G. A. A. 1. 2, 3; Phi-Chi 3; Phi-Chi Secretary 4; Intramural 1, 2, 3; Mirage 3, 4. Ambition: To live next to Kay and have six kids. "She has a new one (boy, that is) every day."

Marian Maxine Bryan

SSS 1, 2, 3, 4; G. A. A. 1, 2, 3, 4; Ambition: To go to North Carolina and to become a nurse. "Why North Carolina, Marian?"

Gale William Chapman
"Bill"

Track 1, 2, 3, 4; Football 1, 2, 3; Letterman's Club 1, 2, 3, 4; Chorus 3, 4; Hi-Y 2, 3, 4; Letterman's King 2. Ambition: Engineering. "Where there is a 'Will' there's a way."

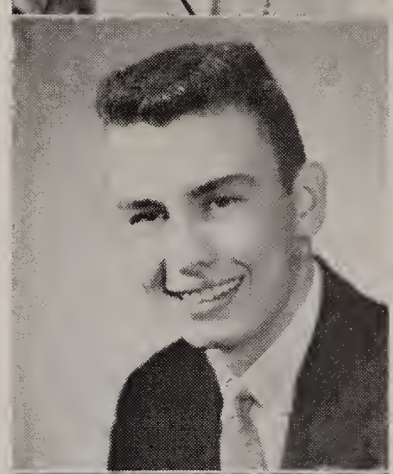

Carale Sue Clem

G. A. A. 1, 2; SSS 1, 2, 3, 4; Student Council 3, 4; Pep Club 2, 3, 4; Librarian 2, 3, 4; Projectionist 2; Intramural 1, 2; Class Cheerleader 1, 2. Ambition: To add to my collection of lamp posts. "Sweet, neat, and quite complete."

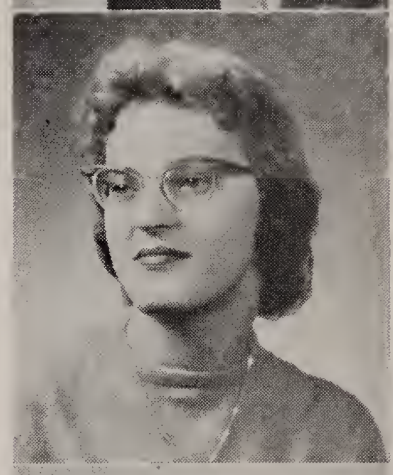

Sharan Lee Coleman

SSS 1, 2, 3, 4; G. A. A. 1, 2, 3, 4; Intramural 1, 2, 3, 4; Projectionist Club 1, 2; Mirage 2; Pep Club 2, 4; Red Cross 3, 4. Ambition: Live in Penthouse. "The kind you never forget."

Arthur Phenix Castella
"Art"

Intramural 2; Ambition: To attend college and to be a Mechanical Engineer. "How's Abbott?"

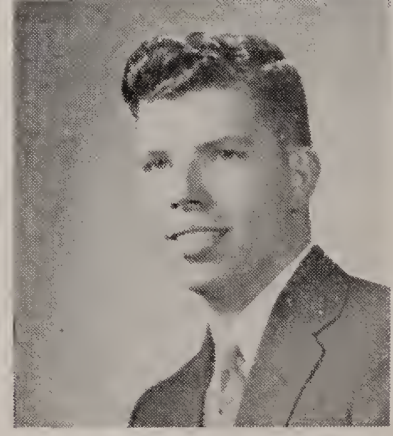

Seniors

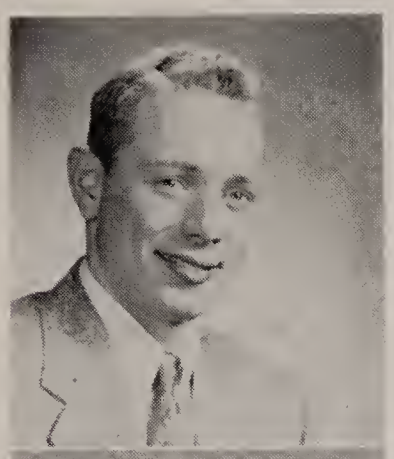

Garry Dean Culy

Intramural 1, 2, 3, 4; FFA 3, 4. Ambitian: Farmer ar Car Dealer. "Campramise: sell tractors!"

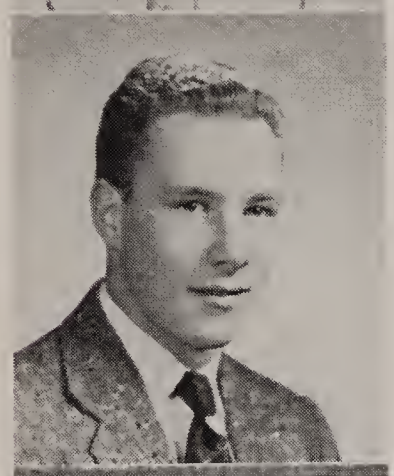

James Andrew Deitschel, Jr.
"Dac"

Track 1, 2; Letterman's Club 1, 2. Ambitian: To keep aut af trauble — if possible. "Schaal wauld be great—withaut baoks."

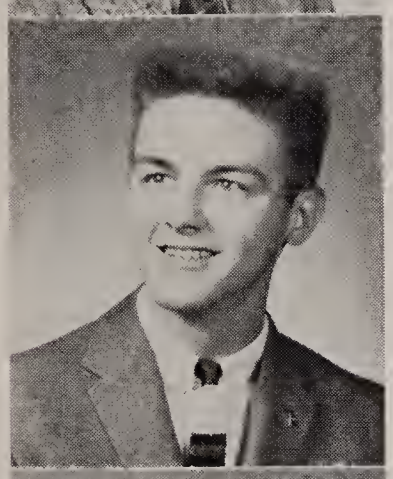

Frederick Lee Dixsan
"Dix"

Band 1, 2, 3, 4; Quartermaster 3; Quartermaster 4; Dance Band 3, 4; Prajectionist club 1, 2; Masque and Gavel 3, 4; Praperty Manager 4; President af Masque and Gavel 4; Class Vice President 2; National Hanar Saciety 3, 4; President af Natianal Hanar Saciety 4; Phi-Chi Science Club 3, 4; Bays' State 3; Student Cauncil 2; Hi-Y 3, 4. Ambitian: Ta stand up and die far my country. "Little he asks, his wants are few. Just any pretty girl will do."

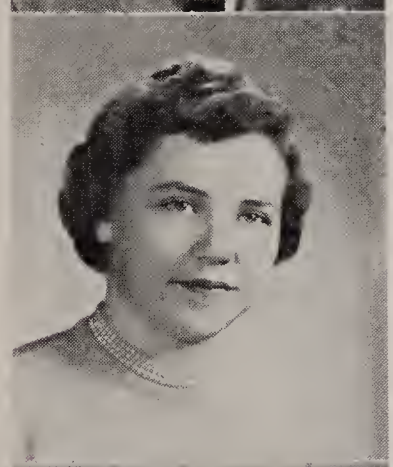

Alice Jean Driver
"Jeannie"

SSS 1, 2, 3, 4; GAA 1, 2, 3, 4; GAA President 4; Phi Chi 3, 4; Pep Club 2, 3, 4; Intramural 1, 2, 3, 4; Mirage 3, 4. Ambition: Ta be a nurse. "They 'driv'er' batty."

Janis Irene Englert
"Jan"

GAA 1, 2, 4; SSS 1, 2, 3, 4; Mirage 3, 4; Pep Club 2, 3, 4; Intramural 1, 2, 4. Ambitian: "Whatever will be will be." "Who will it be???"

Suzanne Karen Deeter
"Sue"

SSS 1, 2, 3, 4; Pep Club 2, 3, 4; Prajectianist Club 1, 2; GAA 1, 2; Mirage 3, 4; Intramural 1, 2. Ambitian: Live an the "Nyle" river with a "Pickett" fence araund my hause. "Sue can have her 'Pick'."

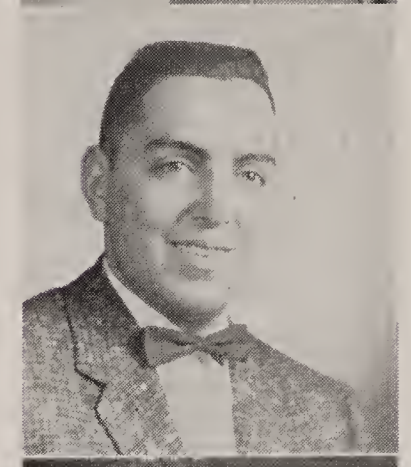

DanLuis DeLean
"Dan"

Charus 2, 3, 4; Chorus Librcrian 2, 3, 4; Charus Quartermaster 2, 3, 4; Charus Vice President 3; Prajectianist Club 1, 2; Masque and Gavel 2, 3, 4; Intramural 1; Mirage 2, 3, 4. Ambitian: "Leave far Canada the fallawing marning after I graduate." "All great men are dead—I'm nat feeling well."

Ann Rase Dawney

SSS 1, 2, 3, 4; GAA 1, 2; Mirage 2, 4; Intramural 1, 2, 3; Phi-Chi 3, 4; Pep Club 2, 3, 4. Ambitian: Ta be happy. "A friend ta every lad and lass; a credit ta our seniar class."

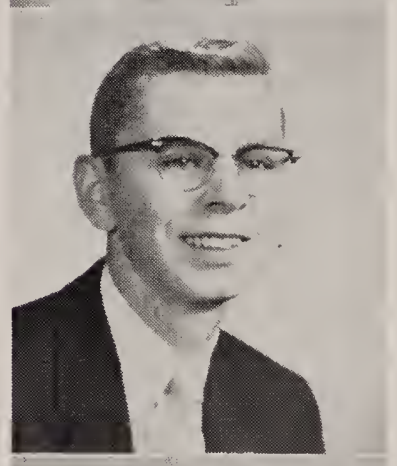

Thamas Turner Ellenwaad
"Tam"

Prajectianist 3. Ambitian: Ta get what I'm after and ta keep it. "What cha, after, Tam?"

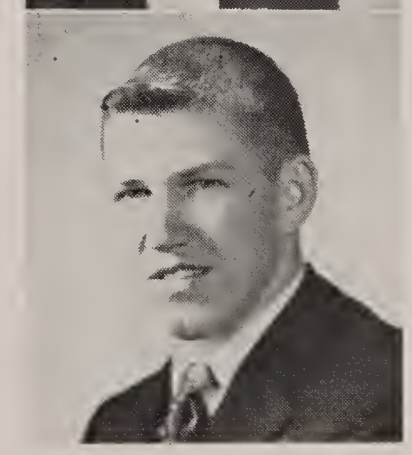

William I. Fanning
"Bill"

Intramural 1, 2, 3, 4. Ambition: Ta take aver Trcnspart Motor in two years. "Willy has the will, but will he?"

Seniors

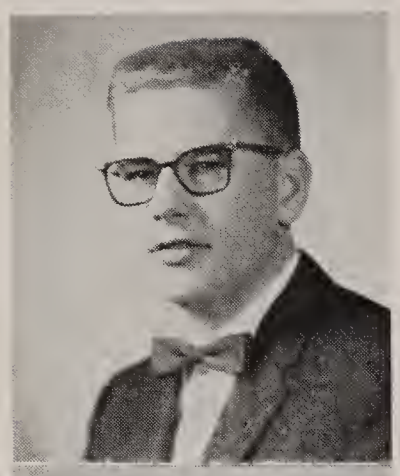

Franklin Kenneth Fowler
"Tonk"

Attended South Side 1, 2. Ambition: Army coreer. "'Tonk you' Frank."

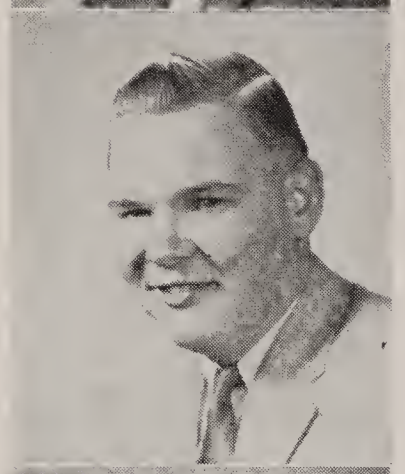

Eugene Carl Fox
"Gene"

FFA 1, 2, 3, 4; FFA Reporter 3; FFA Secretory 4. Ambition: Marine Coreer. "Sly as a 'Fox'."

Carol Anne Garpow
"Witch Hozel"

SSS 1, 2, 3, 4; GAA 1, 2, 4; Projectionists Club 1, 2; Miroge 3, 4; Intromural 1, 2, 4; Pep Club 2, 3, 4. Ambition: To find my hidden tolents. "They don't stond o 'ghost' of a chonce with her!"

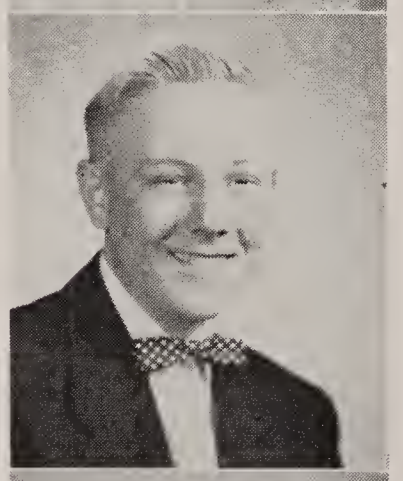

Robert Gene Gepfert
"Bob"

FFA 1, 2, 3, 4; Intramural 1, 2. Ambition: To drive o 'Hot Rod'."

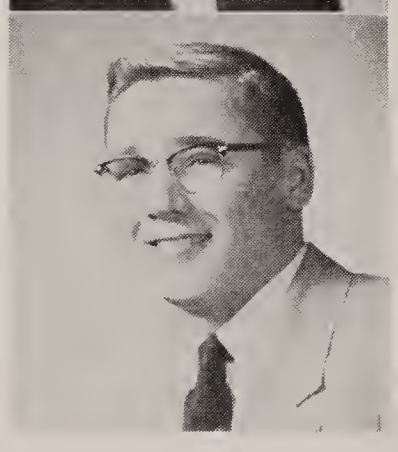

Ray Arthur Glaze
"Peewee"

Lettermon's Club 1, 2, 3, 4; Intromurol 2, 3; Bosketball 1, 2, 4; Footboll 1, 2, 3, 4; Trock 2, 3, 4. Ambition: "To be with 'Pinky' on his Disk-Jockey Show." "He's all 'gummed up' in Sociology."

Sally Lou Fowler

SSS 1, 2, 3, 4; GAA 1, 2. Ambition: Airline Hostess. "A woitress with wings."

Shirley Lou France
"Shirl"

SSS 1, 2, 3, 4; Junior Red Cross 4; Miroge 3, 4; Librory 4. Ambition: To be the best private secretory the business world hos ever known. "Nothing wos ever ochieved without enthusiosm."

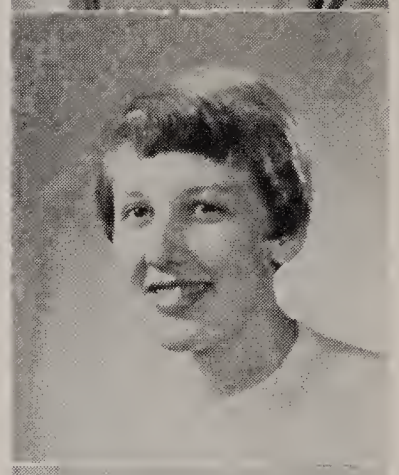

Tommy Kenneth Gasper
"Tom"

Ambition: Architect. "Every man is the architect of his own future."

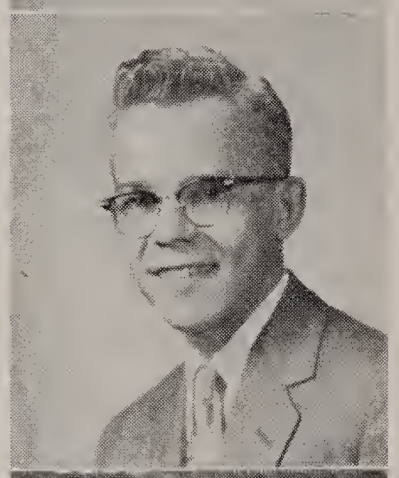

Mary Lou Gibson
"LuLu"

SSS 4; Attended South Side, Jockson Centrol, ond Angolo. Ambition: Nurse. "She gets oround."

Devaun Patricia Grenzenbach
"Dee"

SSS 1, 2, 3, 4; Intromurol 1, 2, 3, 4. Ambition: To see the world. "You're sitting on top of it."

Seniors

Martha Jean Grotrian
"Morty"

Intromurol 1, 2, 4; Student Council 1, 2; SSS 1, 2, 3, 4; GAA 1, 2, 4; Closs Cheer Leoder 2; Junior Red Cross 4. Ambition: Nurses Troining — Then who knows —? "Time chonges everything."

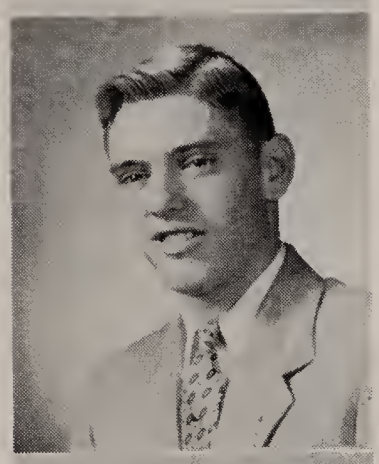

Delmar James Harkenrider
"Moneybogs"

Intromurol 1, 2, 3, 4; Science Club 4; Sponish Club 4. Ambition: To be o successful Certified Public Accountont ond bowl o "300." "He's o little stinker!"

Nedra Allene Haynie
"Dee"

SSS 2, 3, 4; Attended Centrol 1. Ambition: Beouty Operator. "A 'pin-up' girl."

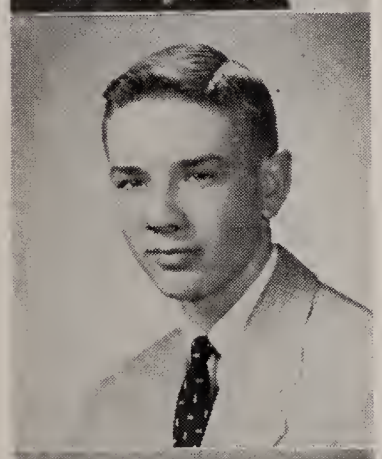

Barry Lee Heemsoth
"Beor"

Phi Chi 3, 4; Ambition: To be successful in whotever I do in the future. "Drugstore hondymon."

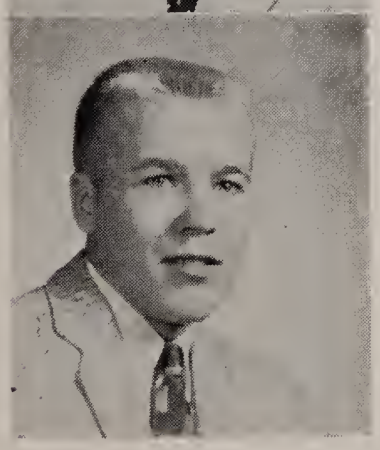

Dale Herman
"Herm"

Lettermons Club 1, 2, 3, 4; Junior Red Cross Secretory 3; Intromural 1, 2, 3, 4; Bosketboll 1, 2, 3, 4; Trock 1; President of Lettermon's Club 4; Vice President of Lettermon's Club 3; Prom King 3; Phi Chi 4. Ambition: To own o 1957 Ford. "Obey your 'Porents'!"

Marilyn June Hanefeld

SSS 1, 2, 3, 4; GAA 1, 2, 3, 4; GAA Bosketboll Sportheod 2; GAA Secretory 3; Intromurol 1, 2, 3, 4; Bond 1, 2, 3, 4; Donce Bond 4; Phi Chi 3, 4; Miroge 3, 4; Miroge Senior Editor 4; Chorus 3. Ambition: "To decreose the Novy of one guy." " 'Anchors' owoy'."

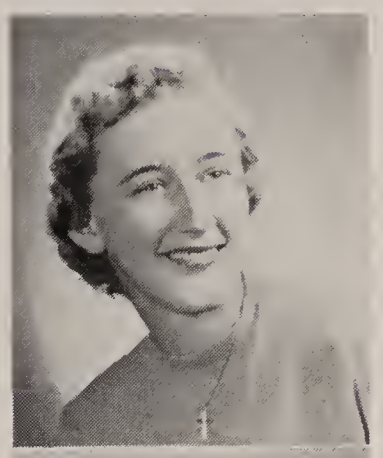

James Roger Harris
"Rog"

Ambition: To be o Disc-Jockey. "He's o jolly fellow."

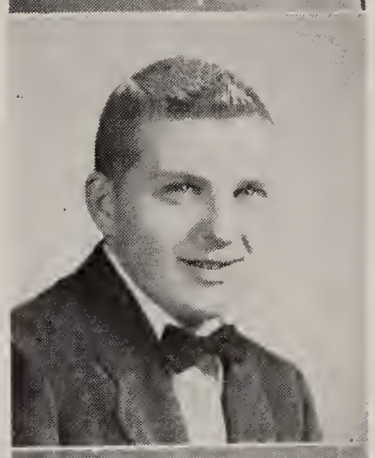

James Virgil Heath
"Jim"

Footboll 1; Bosketboll 1; Trock 1; Secretory of Y. F. C. 1. Ambition: To oppeor on the Grond Old Opery. "His nome's on o 'bor! (condy, thot is).

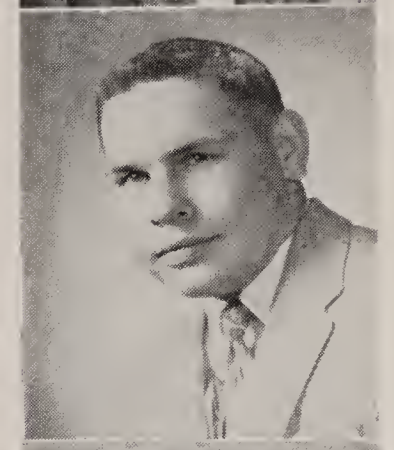

John Alan Heine

Intromurol 1, 2; Projectionist Club 1, 2; Footboll 1, 2. Ambition: To own o Plymouth Fury. "No one con be wise on on empty stomoch."

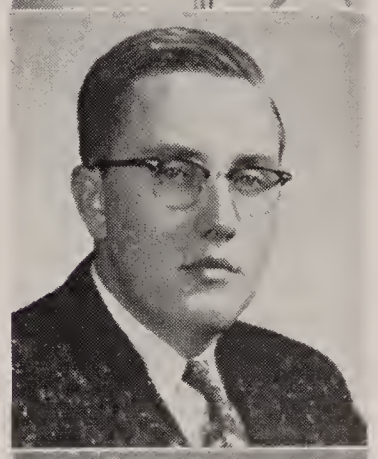

Ramen Anders Hill
"Rae"

Boseboll 3, 4; Bosketboll 3, 4; Lettermon's Club 4; Intromurol 1, 2; Closs Vice President 1, 2; Student Council 1, 3, 4; Phi Chi 3, 4; Junior Prom Attendont 3; Nationol Honor Society 3, 4; Notionol Honor Society Vice President 4; Hi-Y 3, 4; Hi-Y President 4. Ambition: To olwoys go forther in life than I'll go. "Hitch your wogon to o stor."

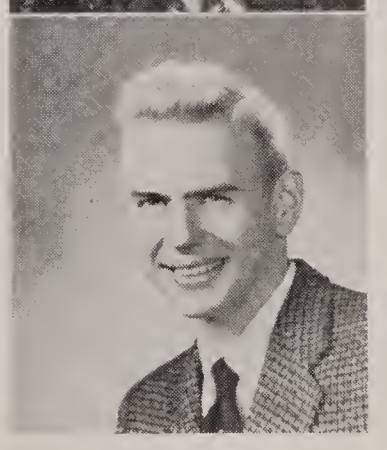

Seniors

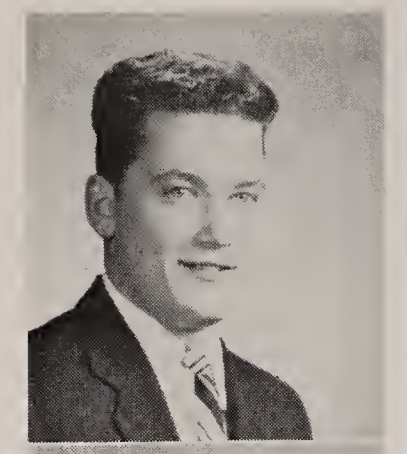

Ronald Lee Jacquay
"Ronnie"

Baseball 1, 3; Football 1, 3; Intramural 1, 2, 3; Letterman's Club 1, 2, 3; Projectionist Club 1, 2. Ambition: Success and then I'm not fussy. "Believe me, there is such a thing as male jealousy."

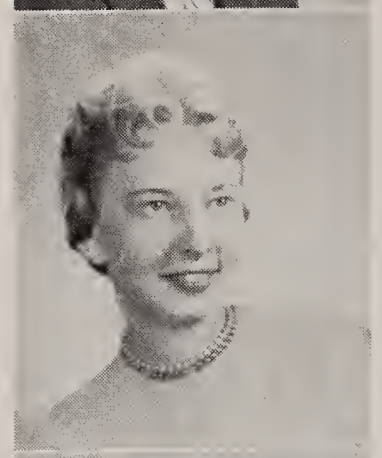

Karen Diane Juergens
"Kay"

Band 1, 2, 3, 4; Mirage 3, 4; Charus 3, 4; GAA 1, 2; SSS 1, 2, 3, 4; FTA 4; Student Librarian 4; Intramural 1, 2. Ambition: To make enough money working at the Patia ta buy a lavendar Lincoln canvertible. "Get the aspirin!"

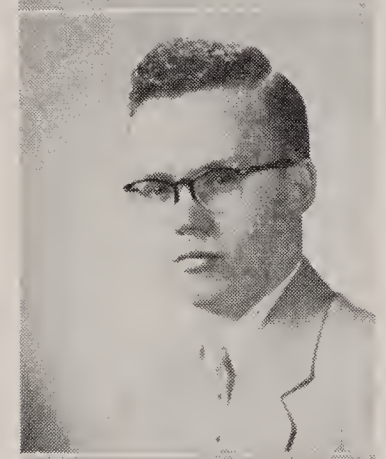

Byron Lamont Kennedy

Band 1, 2, 3, 4. Ambition: Ta retire at sixty five with a million. "A million what?"

Lorna Jean Krauskopf

Band 1, 2, 3, 4; Chorus 3, 4; SSS 1, 2, 3, 4; GAA 1, 2; FTA 4; Intramural 1, 2; Mirage 4. Ambition: Ta be a teacher ar a stewardess. "Oh, a flying teacher."

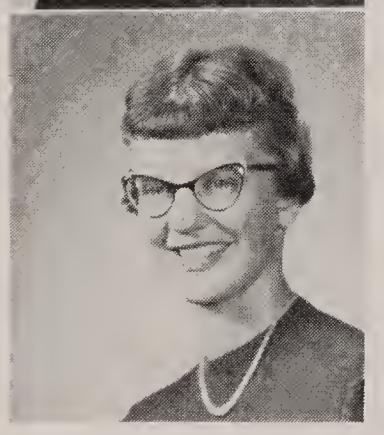

Sharon Sue Lake

Band 3, 4; Twirling 3, 4; Dance Band 3, 4; SSS 3, 4; Mirage 4. Attended Harlan 1, 2. Ambitian: To be a great success in the business world. "Always in a spin."

Annette Kathleen Johnston
"Ann"

Chorus 3, 4; SSS 3, 4; Attended Harlan High 1, 2. Ambition: To be successful in the field of music. "She is a little bit of magic."

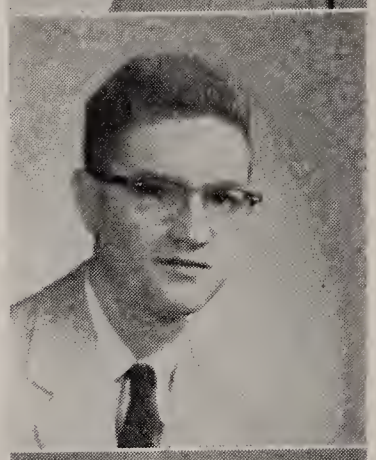

Bernard Stanley Kain

Ambition: To own a fleet of Lincoln Continentals. "Always raises 'cane'."

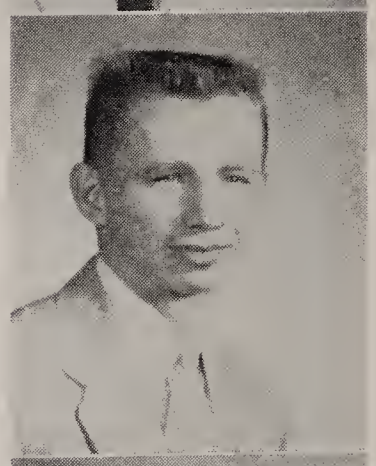

Walter Avery Keown
"Walt"

Ambition: To be an F. B. I. agent. "The quiet type whose nature never varies."

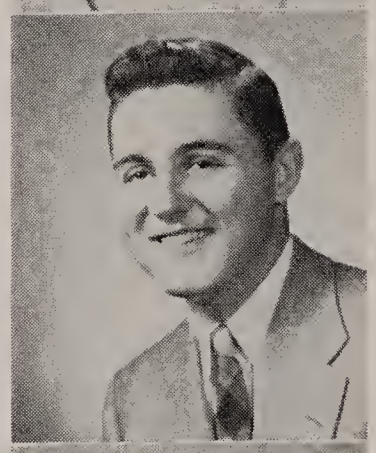

Robert LeRoy Ladig
"Bob"

Track 1; Letterman's Club 1, 2; Intramural 2, 3, 4. Ambition: State Police. "You would make a haul from our class."

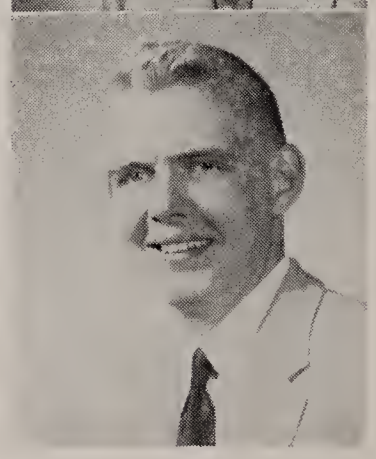

Richard Donald Leach
"Pinky"

Intramural 1; Chorus 4. Ambition: To have my awn disc jockey show on WOWO." "Blessed are they who go around in circles for they shall be called wheels."

Seniors

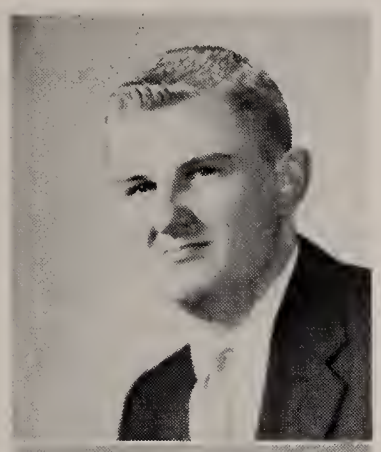

David Allen Lomont
"Dave"

Basketball 1; Baseball 1, 2, 3, 4; FFA 1, 2, 3, 4; Intramural 1, 2, 3, 4; Letterman's Club 1, 2, 3, 4. Ambition: To be like Mighty Mickey. "Mickey Mouse?"

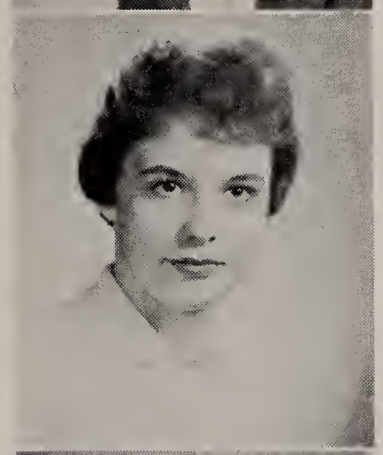

Patricia Ann Long
"Pat"

Librarian 4; Phi Chi 3, 4; Phi Chi Vice President 4; Masque and Gavel 4; Student Council 4; Track Attendant 3; Attended Bosse High 1; Attended Elyria High 2. Ambition: Nursing career. "Not 'Long' for this world."

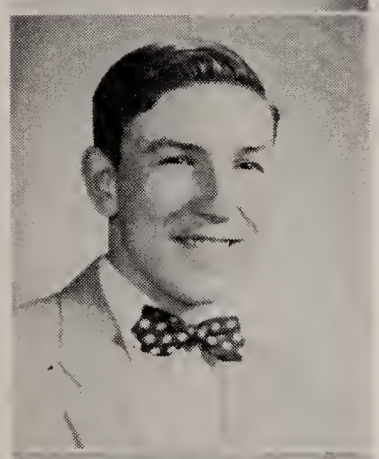

Wayne LeRoy Louden

Baseball 1, 2, 3, 4; Letterman's Club 1, 2, 3, 4; Intramural 1, 2, 3, 4. Ambition: Draftsman. "On the draft board?"

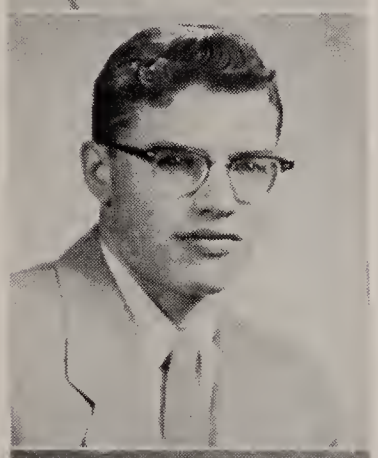

James Berton McGowen
"Jim"

Attended Hoagland 2, 3; Attended Central 1. Ambitian: To be a machinist. "A free and friendly lad."

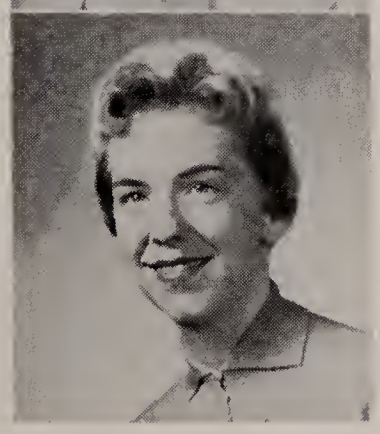

Mary Ruth Michael
"Mollie"

Attended Larwill High School 1, 2, 3; SSS 4; FTA 4; Choir 4. Ambition: To make it through my last year af school at New Haven. "What's yaur next shade?"

Michael Nail Lomont
"Mick"

FFA 1, 2, 3, 4; FFA Treasurer 3; FFA Vice President 4; Student Council 1; Letterman's Club 1, 2; Basketball 1; Intramural 2, 3, 4. Ambition: Farming and ta go to Texas during the winter and to do a little roping on the side."

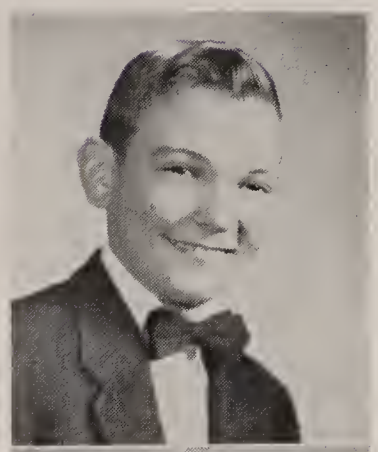

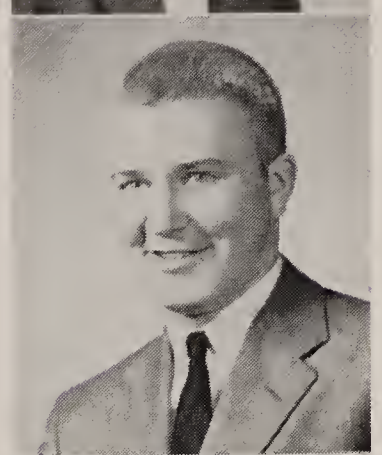

Bruce Edward Longardner

Letterman's Club 1, 2, 3, 4; Football 1; Football Student Manager 2, 3, 4; Track Student Manager 1, 2; Intramural 1. Ambition: To win a pink Cadillac. "What else da they teach 2nd period?"

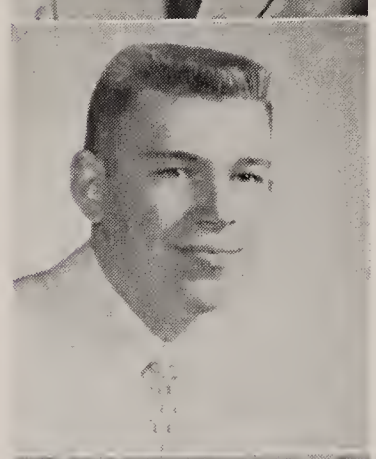

Larry Lee McAbee
"Mac"

Intramural 1, 2, 3, 4; Track 2, 3; Letterman's Club 2, 3, 4; Football 3, 4; Pep Club 4. Ambition: College. "What will 'Mac-a-be?!"

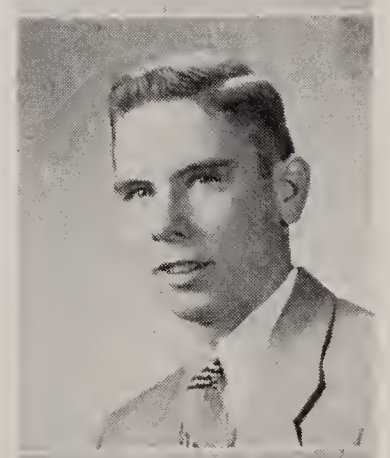

Fred Merz

FFA 1, 2, 3; Intramural 1, 2, 3, 4. Ambition: General of the Marine Corp. "As a man thinks, so he does."

Janice Lee Mills
"Janey"

SSS 1, 2, 3, 4; GAA 1, 2, 3, 4; Intramural 1, 2, 3, 4; Youth far Christ 2, 3, 4; Librarian 4. Ambition: Waiting for that big day in October 1957. "Cupid's dart has pierced her heart."

Seniors

Patricia Ann Mourey
"Pat"

GAA 1, 2; Intramural 1, 2; SSS 1, 2, 3, 4; Chorus 3, 4; Mirage 4. Ambitian: To be a big shrimp instead of a little ane. "Witty, lively, and full of fun."

Patricia Marie Nicholoff
"Pat"

GAA 1, 2; Intramural 1, 2; SSS 1, 2, 3, 4; Pep Club 1. 2, 3, 4. Ambition: To learn ta play the guitar and grow sideburns. "Patty Presley?"

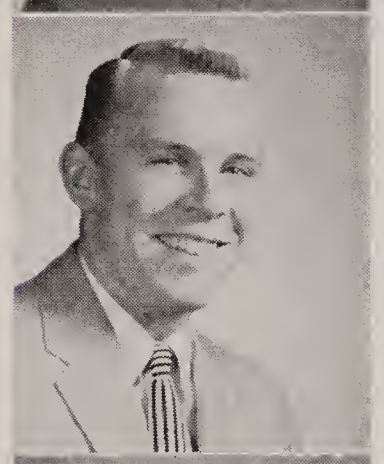

Denny Norman Nowels
"Rod"

Hi-Y 1, 2, 3, 4; Student Council 3; Student Council Treasurer 3; Letterman's Club 1, 2, 3; Phi Chi 3, 4; Baseball 1, 2, 3; Basketball 1, 2, 3; Football 1, 2, 3; Track 1, 2, 3. Ambition: To have a '57 Caddie engine in my '38 Ford and to go to college. "Do you suppose he will ever have a one piece car?"

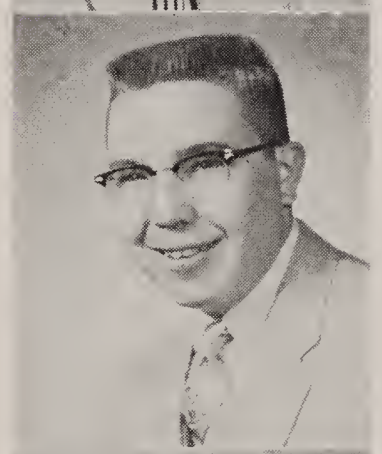

Manfred Bernard Ort
"Doug"

Intramural 1, 2, 4; FFA 1, 2, 3, 4. Ambition: Ta make a million farming. "He'll find a way."

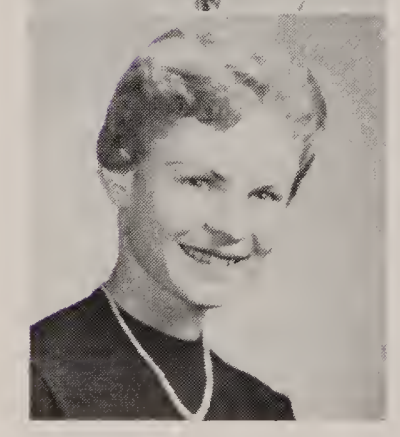

Barbara Ellen Overholt
"Barb"

Class Treasurer 1, 2; GAA 1, 2; GAA Publicity Chairman 2; SSS 1, 2, 3, 4; SSS Publicity Chairman 2; SSS Treasurer 3; Intramural 1, 2; Phi Chi 3, 4; Band 1, 2, 3, 4; Dance Band 3, 4; Treasurer of Dance Band 3; Mirage 3, 4; Assistant Editor 3; Editor 4; Attended Girls' State 3; National Hanor Society 3, 4; Secretary and Treasurer of National Honor 4. Ambition: Home Economics. "She put out a good book, don't you think?"

Karen Ann Murphy
"Murph"

GAA 1, 2; SSS 1, 2, 3, 4; Pep Club 2, 3; Intramural 1, 2; Chorus 3; Projectionist Club 1, 2; Mirage 4; Mirage Faculty Editor 4; Class cheerleader 1. Ambition: To get my "Bobbi". "'Avery'body has one."

Donald Ernest Norden
"Don"

FFA 2, 3, 4; Intramural 1, 2, 4. Ambition: To be an excellent farmer. "A swell guy."

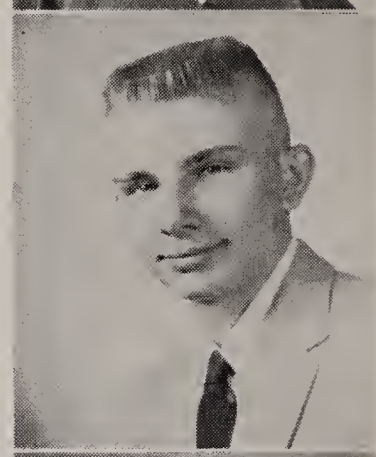

Beverly Ann Null
"Bev"

GAA 1, 2, 3, 4; SSS 1, 2 3, 4; Intramural 1, 2, 3, 4; Librarian 4. Ambition: To travel around the world. "It's a big, wide, wonderful world, Bev."

Wilbur N. Ort

Intramural 2, 3, 4. Ambition: Radio and TV repairman. "A real celebrity."

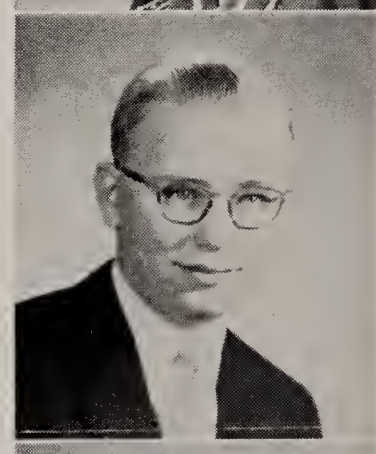

Kenneth Walter Peters
"Ken"

FFA 1, 2, 3, 4; FFA Secretary 2, 3; FFA President 4; Intramural 2, 3. Ambition: To be a farmer. "Is there a 'brook' an your farm?"

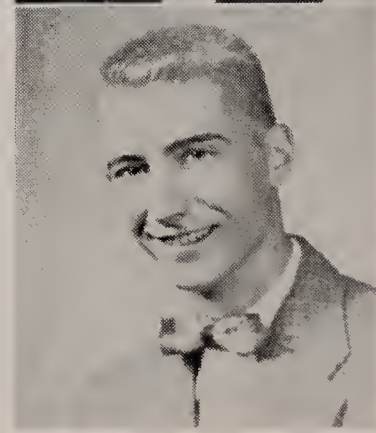

Seniors

Janice Maureen Quinlan
"Janni"

SSS 1, 2, 3, 4; SSS President 4; SSS Secretary 3; GAA 1, 2; Intramural 1, 2; Archery Sport Head 2; Student Council 2; Student Council Secretary 2; Pep Club 3; Phi Chi 3, 4; Masque and Gavel 2, 3, 4; Junior Red Cross 3; Mirage Underclass Editor 3, 4; National Honor 3, 4; Girls State 3; Sunshine Camp 3; Class Treasurer 3. Ambition: A career in nursing. "The only girl who 'skips' through tests."

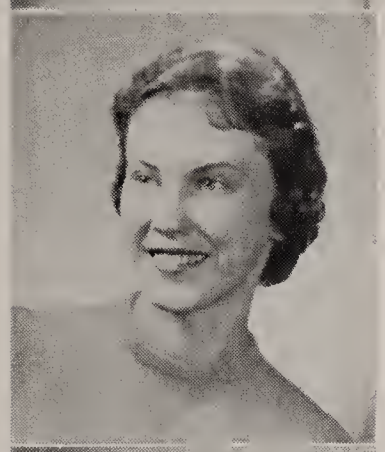

Nancy Marie Reinking
"Nan"

SSS 1, 2, 3, 4; GAA 1, 2; Pep Club 2, 3, 4; Intramural 1, 2; Chorus 3. Ambition: To meet my prince charming. "A royal classmate."

Mary Bernadette Rorick
"Runt"

SSS 1, 2, 3, 4; GAA 1; Intramural 1. Ambition: Live, love, laugh, and be happy. "A girl who can't make up her mind."

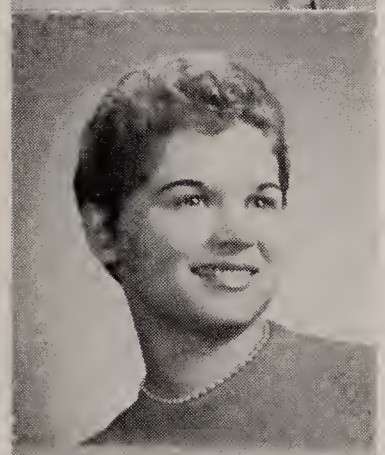

Sharon Diane Rowlee
"Sassafrass"

SSS 1, 2, 3, 4; Pep Club 4. Ambition: To go to beauty college so I can mess up people's hair. "For a hair-raising price, Sharon?"

Karolynn Sue Schnepel

SSS 1, 2, 3, 4; Chorus 4; FTA 4. Ambition: To fill my ideals in the future with happiness, then business college or social work. "Notice the 'glaze' in her eyes."

Judith Elaine Reinking
"Judy"

SSS 1, 2, 3, 4; National Honor 3, 4; Chorus 2, 3, 4; Librarian 3. Ambition: Private secretary. "With a bachelor boss, Judy?"

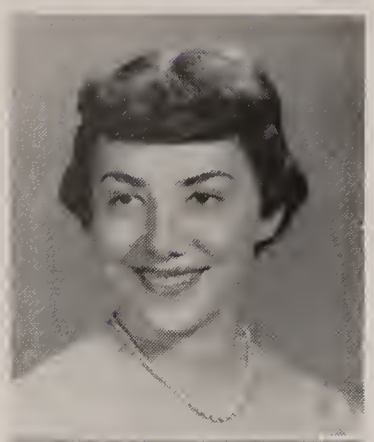

Kay Marilyn Riegel

SSS 1, 2, 3, 4; Chorus 2, 3. Ambition: Love, Success, Luck, Health, Wealth, and Happiness. "Variety is the spice of life."

Carole Jean Rothenhofer

SSS 1, 2, 3, 4; GAA 1, 2; Band 1, 2, 3, 4; FTA 3, 4; FTA Treasurer 3; FTA President 4; Intramural 1, 2; National Honor 3, 4; Jr. Red Cross 4; Home Room Representative 4. Ambition: Teacher. "Here is a girl so meek, that even her shoes refuse to squeak."

Beverly Ann Schick
"Bev"

SSS 1, 2, 3, 4; GAA 1. Ambition: College: "A close shave."

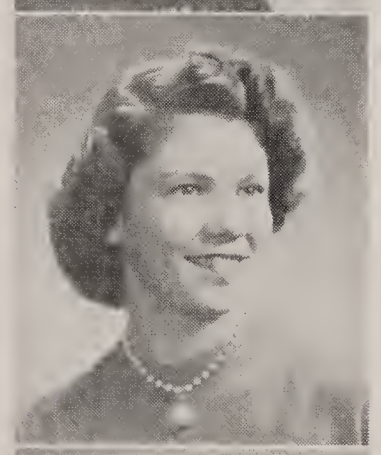

Richard Eugene Schreiber
"Rich"

Projectionist 1, 2; Phi Chi 3, 4; FTA 3, 4. Ambition: To teach Mr. Hunning's grandchildren college algebra. "Marsh's favorite redhead."

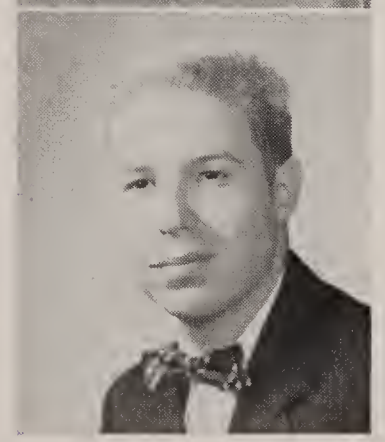

Seniors

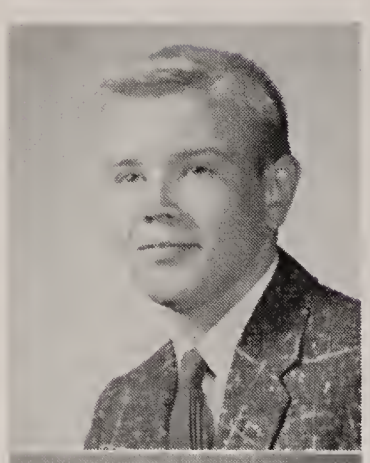

Charles Henry Seelig
"Chuck"

Phi Chi 3, 4; Intramural 2. Ambition: To be a great philosopher like Elvis Presley. "Here will be an educated boy, don't you think?"

Joan Lee Siler
"Joanie"

Attended Hamilton High 1, 2, 3; Chorus 3, 4; GAA 4; Phi Chi 4; Student Council 4; SSS 3, 4; Pep Club 3, 4; Pep Club President 4. Ambition: To be the best history teacher in the world except for Mr. Frock. "Financin', romancin', and dancin'."

Jacqueline Beth Smith
"Squirt"

SSS 1, 2, 3, 4; GAA 2; Phi Chi 3, 4; Band 1, 2, 3, 4; Dance Band 3, 4; Class Secretary 3; Student Council 1; Natianal Honor 3, 4; Intramural 2; Dance Band Librarian 3; Class cheerleader 3. Ambition: Comptometer aperator. "She's here; I heard her cackle."

Barbara Jean Sprunger
"Barb"

Band 1; SSS 1, 2, 3, 4; Youth for Christ 1, 2, 3, 4; Youth for Christ Vice President 2, 3; Youth for Christ President 4; Intramural 2, 3, 4; GAA 1; Pep Club 4. Ambition: Private Secretary for Elsie. "Elsie who, the cow?"

Larry Douglas Stanley
"Lard"

Ketterlinus High School 1; Phi Chi 3, 4; Chorus 3; Masque and Gavel 3, 4; Jr. Red Cross 3, 4; Jr. Red Cross President 4; Phi Chi President 4; Pep Club 3; National Honor 3, 4; Boys State Alternate 3. Ambition: To teach Mr. May a post-graduate caurse, strictly for revenge. "A 'greasy' character."

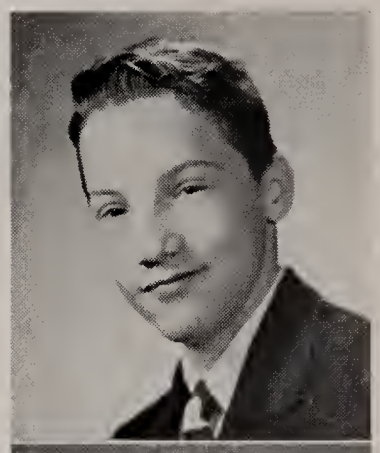

David Edward Servos
"Dave"

Hi-Y 2, 3, 4; Projectionist 3, 4; Intramural 1, 2, 3, 4. Ambition: To be a certified public accountant. "Good Luck!"

Phyllis Ann Skinner
"Phyl"

SSS 1, 2, 3, 4; Band 1, 2, 3, 4; Phi Chi 3, 4; GAA 1, 2, 4; Intramural 1, 2, 4. Ambition: Flight Nurse. "A Flighty Nightingale."

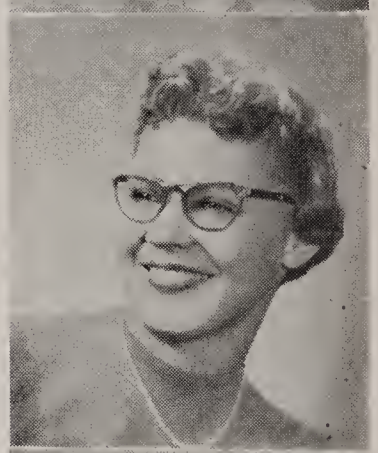

Maridee Kay Smith
"Dee"

Band 1, 2, 3, 4; SSS 1, 2, 3, 4; GAA 1, 2; Intramural 1. Ambition: Beautician and to stay away from boys for once." "This I gotta see!"

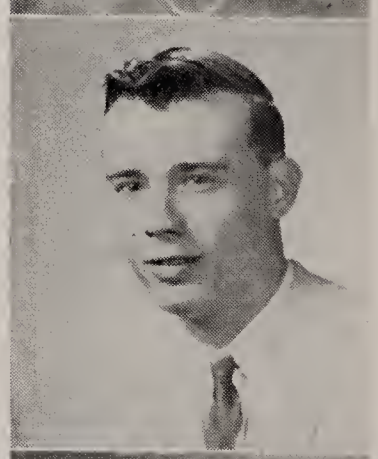

Ivan Devon Standiford
"Sonny"

Intramural 1, 2; Projectionist Club 1, 2. Ambition: Be a millionaire with a Chevy Convertible. "Man af few words."

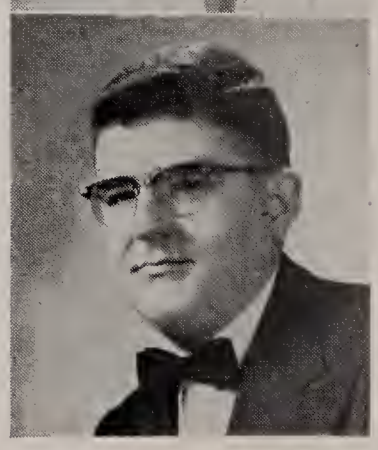

Ralph Stark
"Slim"

Phi Chi 3, 4; Projectionist Club 1, 2, 3, 4; Pep Club 3. Ambition: To be another Albert Einstein. "Who's he?"

Seniors

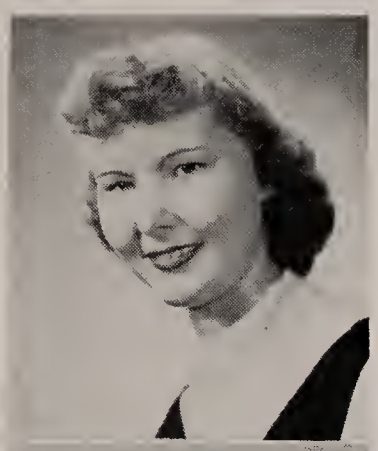

Lois Stegmonn

SSS 3, 4; Chorus 2. Ambition: To be a secretory to a rich millionaire. "Our German Ambassodor."

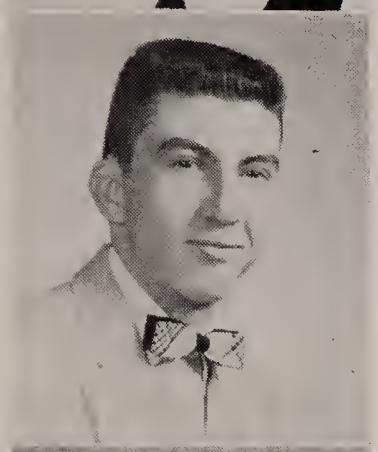

Lester Ray Stoller
"Les"

Football 4; Basketball 1, 2, 3, 4; Track 4; Baseball 1, 2, 3, 4; Hi-Y Club 3, 4; Letterman's Club 1, 2, 3, 4; Prom Attendant 3. Ambition: Architect. "By the work we will know the worker."

Betty Irene Sturm
"Sturmy"

GAA 1, 2, 3, 4; GAA Treasurer 3; GAA Vice President 4; SSS 1, 2, 3, 4; Band 1, 2, 3, 4; Intramural 1, 2, 3, 4; Student Council 4. Ambition: Travel and seek the world in a 1960 Lincoln. "We can just see it now, Betty Sturm ond the Hilltoppers."

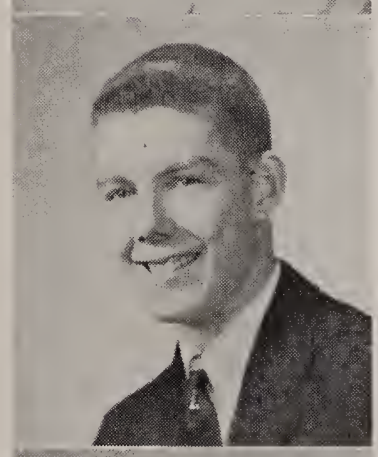

Donald Lee Thompson
"Big 'M' "

Chorus 1; Band 1; Attended Monroeville High School 1. Ambition: Engineer. "Is that a Mercury?"

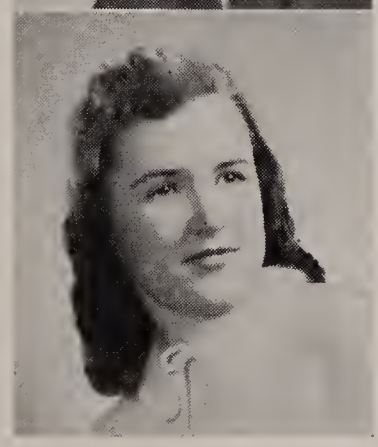

Hope Ann Vochon
"Sis"

GAA 1; Intramural 1; SSS 1, 2, 3, 4; Pep Club 4. Ambition: Private secretary so I can get my Lee've early. "Off the dating list."

Somuel Gene Stinson
"Sam"

South Side 1, 2, 3; Ambition; To become a sparktrician. "A boy who will be giving a charge."

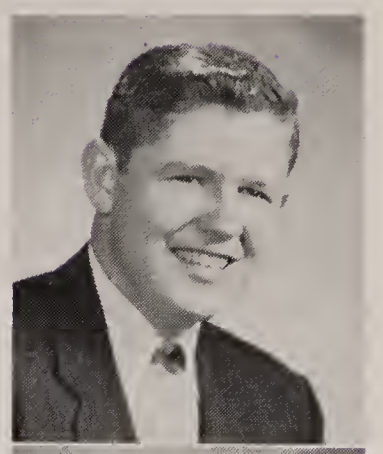

Sharon Koy Stucky
"Stuck"

SSS 1, 2, 3, 4; GAA 1, 2; Pep Club 2, 3, 4; Intramural 1, 2; Letterman's and GAA Queen 2. Ambition: College, maybe, and then fashion designing or interior decorating. "I love but one, I can love no other—just now."

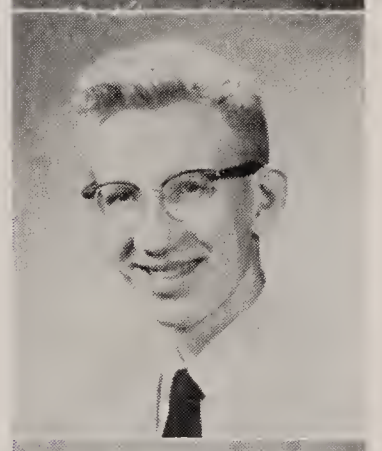

Donold Williom Swartz
"Don"

Projectionist Club 1, 2; Hi-Y 2, 3, 4; Intramurol 1, 2, 3, 4; Student Manager 3. Ambition: Draftsman. "Time 'Marshes' on."

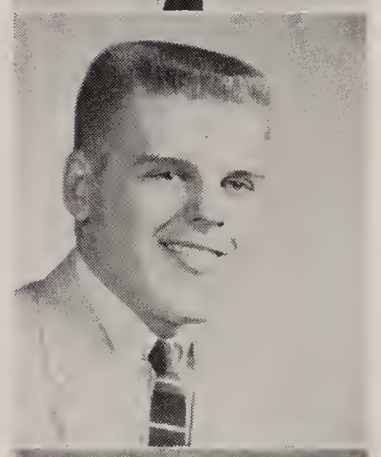

David Allen Tucker
"Dave"

Baseball 1, 2; Chorus 4; Letterman's Club 1, 2, 3. Ambition: To be a big game hunter for big bad 'Wolfes'. "Do they call you 'Little Red'?"

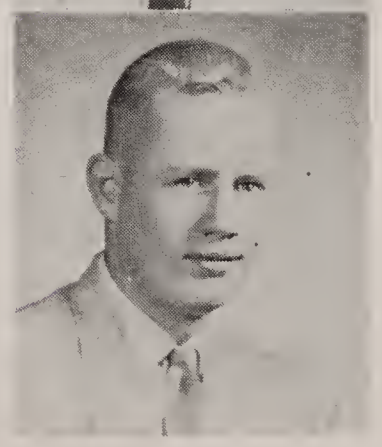

Jomes Gregg VanKirk
"Gregg"

Lettermon's Club 1, 2, 3, 4; Football 1, 2, 3, 4. Ambition: To live like o millionaire. "Why don't you marry one?"

Seniors

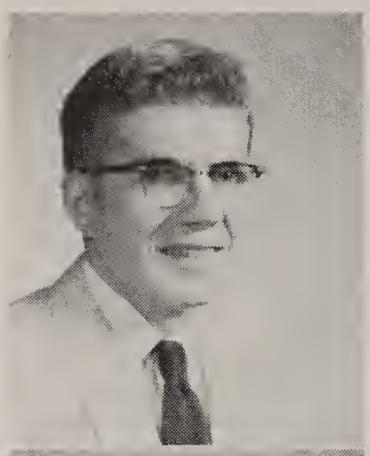

Larry Dean Vondran
"Lard"

Football 1, 2; Letterman's Club 1, 2; Projectionist 1, 2, 3, 4; Phi Chi 3; Intramural 2. Ambition: To be manager of the biggest Marsh store. "What's wrong with Eaveys?"

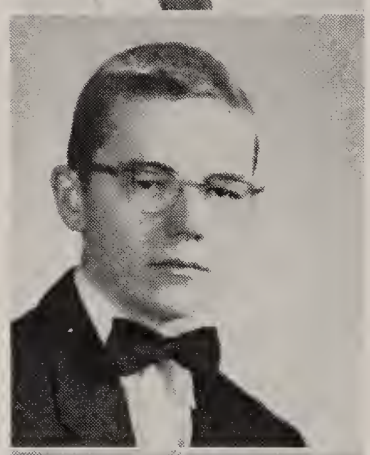

Terry Allen Werling
"Hairs"

Projectionist 1, 2, 3, 4; Hi-Y 2, 3, 4; Student Manager 2, 3, 4; Intramural 1, 2, 3, 4; Letterman's Club 3, 4. Ambition: Draftsman and Accounting. "Hairy Terry."

Diane Kay Weisman
"Di"

SSS 1, 2, 3, 4; Student Council 1; Chorus 2; Pep Club 4. Ambitian: To be a private secretary to a rich and handsome boss. "Why?"

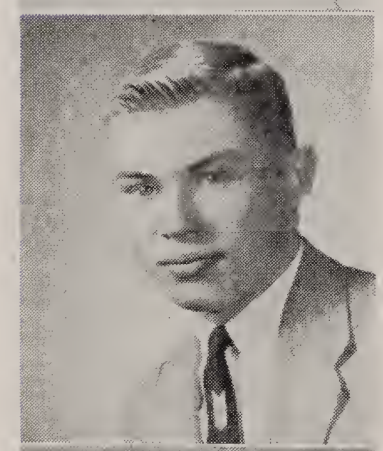

Roger Allen Wissman
"Rog"

Football 1, 2, 3, 4; Track 1, 2, 3, 4; Intramural 1, 2, 3; Letterman's Club 1, 2, 3, 4; Phi Chi 3, 4; Hi-Y 2, 3, 4; FFA 1, 2, 3; Projectianist 1, 2. Ambition: Ta be a success. "Actions speak louder than words."

Linda Jean Youtz

SSS 1, 2, 3, 4; SSS Vice President 4; Mirage 3, 4; Mirage Business Manager 4; Mirage Asst. Business Manager 3; Band 1, 2, 3, 4; Student Council 3, 4; Prom Queen 3; Prom Court 4. Ambition: Private Secretary. "Friendship is a magic weaver."

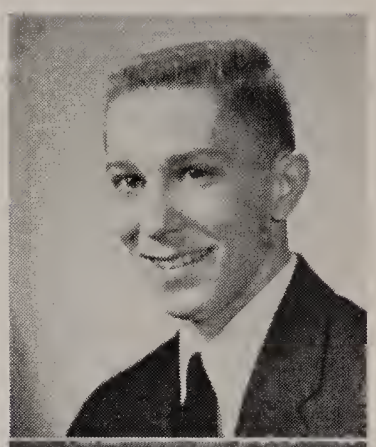

Phillip Lee Wayer
"Pete"

Ambition: To have a pink Cadillac, a million dollars, and a caravan of girls. "For 'Pete's' sake."

Georgianna Emilie Wiese
"George"

SSS 1, 2, 3, 4; Intramural 1, 2; GAA 1, 2; Mirage 3 4; Mirage Copy Editor 4; Jr. Red Cross 3, 4; President of Red Cross 3; Student Cauncil 2; Chorus 2, 3, 4; Librarian 3; Pep Club 2, 3. Ambition: To be an Executive Secretary and sit on the Boss's lap. "Who's the boss?"

Rita Ann Wissman

SSS 1, 2, 3, 4; GAA 2, 3, 4; Intramural 2, 3, 4; Mirage 3, 4; Librarian 3, 4; Pep Club 2, 3. Ambition: Receptionist. "Silence is golden."

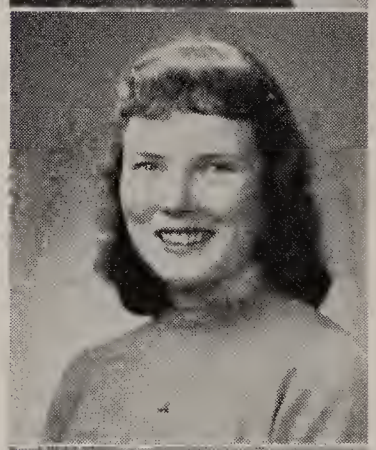

Judith Ann Wood
"Judy"

South Side 1, 2, 3; Mirage 4; SSS 4; Jr. Red Cross 4; Pep Club 4. Ambition: To be the best nurse there ever was. "Nat a worry, not a care. I have my 'Turtle' to take me everywhere."

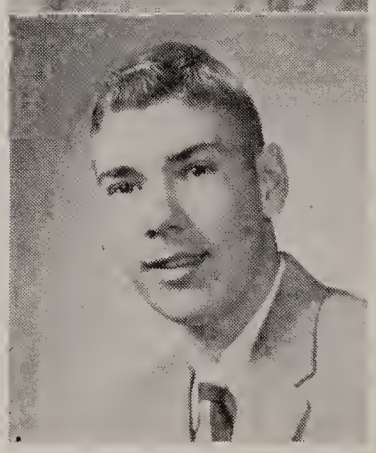

Dale Arnold Zelt

Intramural 2. Ambitian: A butcher, baker, and candlestick maker. "Learning nursery rhymes already?"

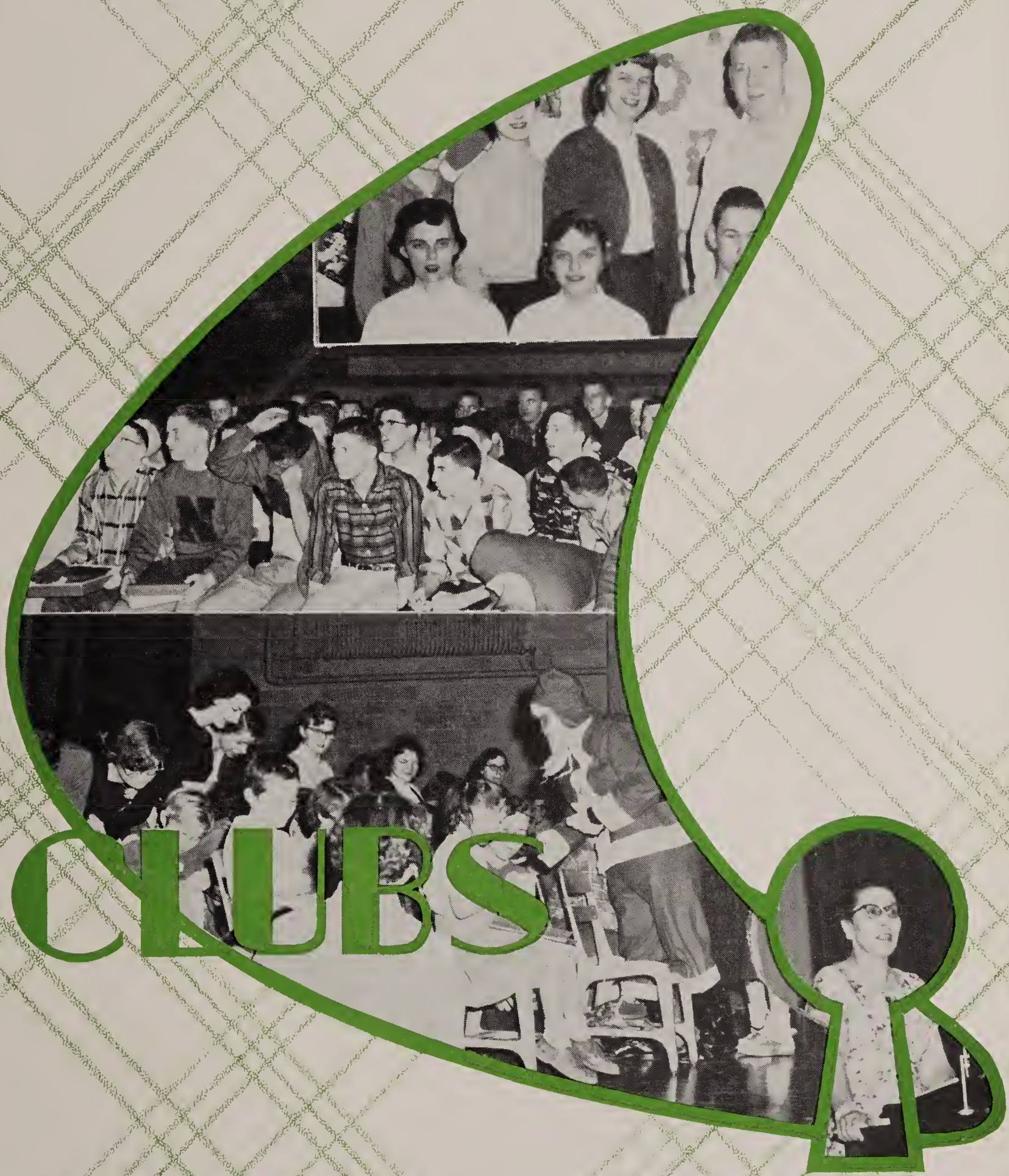

CLUBS

National Honor Society

1956-1957 MEMBERS

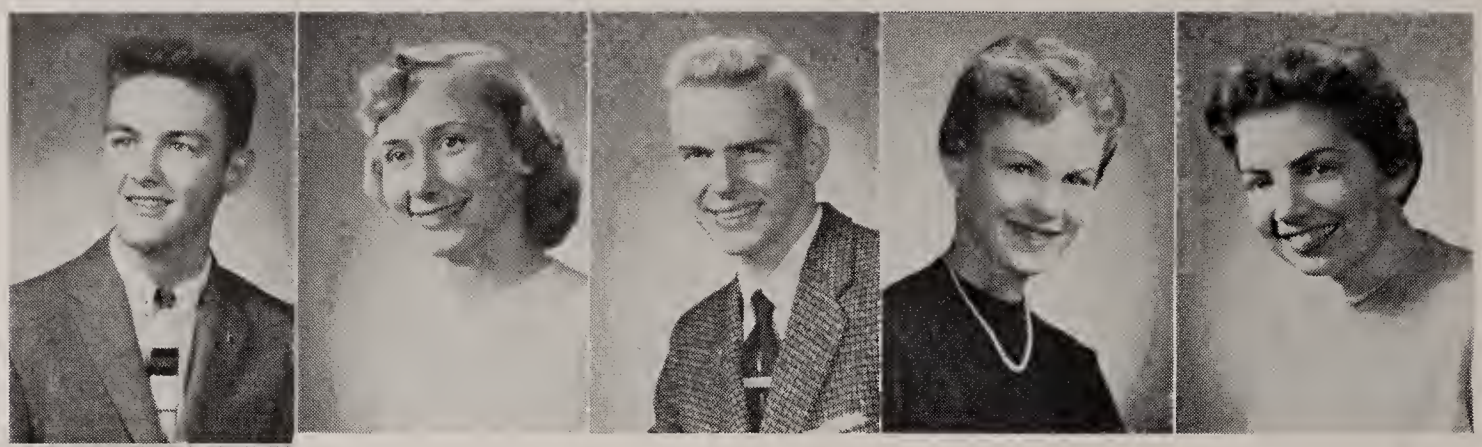

Top row: Fred Dixson, Patricia Handlin, Ramen Hill, Barbara Overholt, Janice Quinlan.
Down: Judith Reinking, Carole Rothenhofer, Jacqueline Smith, and Larry Stanley.

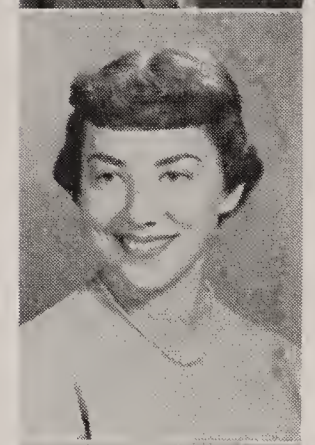

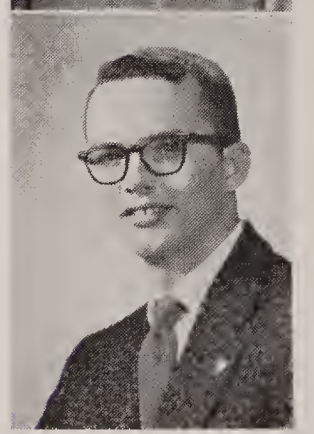

Membership in the National Honor Society, the highest scholastic honor in New Haven High School, is given to those who possess citizenship, scholarship, leadership, and the willingness to serve.

The officers of the society are as follows: president, Fred Dixson; vice-president, Ramen Hill; secretary-treasurer, Barbara Overholt. The sponsors are Miss Opal Bower and Mr. Francis May.

NEW MEMBERS

ROW 1: Judith Deck, Tana Ihrie, Janice Busche, Lana Shaw, Carolyn Clevenger, Delores Rothenhofer, Judith Tustison, Sue Cavill. ROW 2: Sally Hamilton, Carolyn Feasel, Jane Glassett, Delores Rodenbeck, Judith Heine, Theo Keppel, Janet Whitelock, Carolyn Doehrman, Patricia Smith. ROW 3: David Unsicker, Leroy Hoffman, Philip Rogers, Richard Ryan, Keith Snyder, Terry Bowers, Thomas Wiese, Charles Seelig, Roger Wissman. Members absent from the picture are Mary Lou Jacquay and Sharon Null.

MIDWEST MOTEL
Lincoln Highway East
FORT WAYNE, INDIANA

Student Council

The officers of the Student Council are as follows: Bob McNeal, president; Gary Ronberg, vice-president; Sandra Augenstein, secretary; and Charles Dull, treasurer. The sponsors of Student Council are Mrs. Lois Sidell and Mr. Arthur Lloyd.

The organization sponsors the Snowball Hop, the annual mid-winter dance. This year's theme was "Snowbound".

The Council also is responsible for several auditorium programs, one of which was a program on future space travel (pictured below).

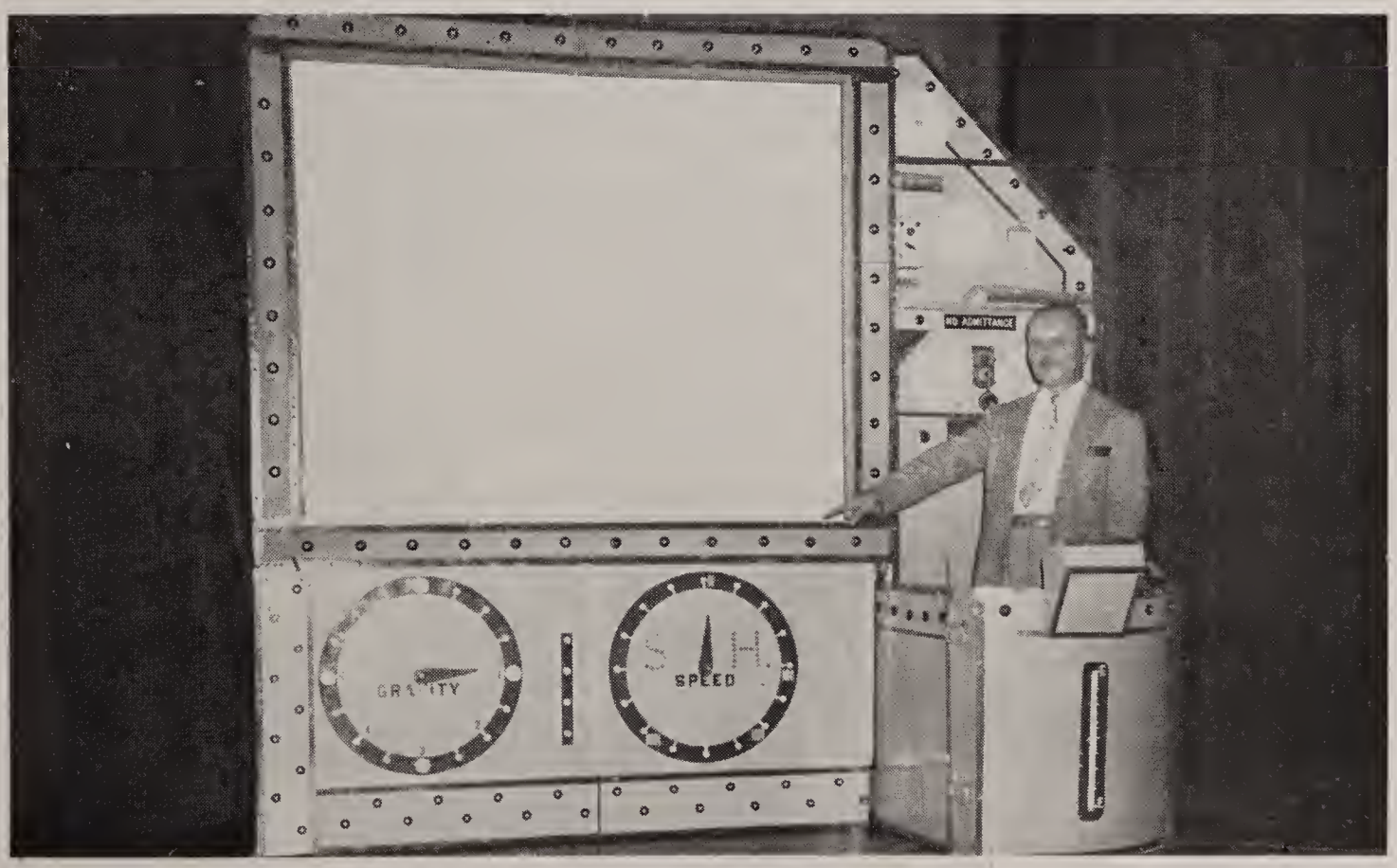

PAGODA INN

U. S. 30, East FORT WAYNE, INDIANA

Band

The Concert Band, under the direction of Mr. Richard E. Guthier, is composed of sixty-four members. During the fall the band marched at football games, participated in the annual marching contest, and won a first division rating. Other activities included playing for pep sessions, pop concerts, a winter concert, a formal spring concert, solos and ensembles, and basketball games.

There is also a "B" Band which is composed of eighth and ninth graders. This band alternates the playing of basketball games with the Concert Band, and they participate in various other important activities.

Right: Mr. Guthier, our director.

Left: Mr. Nicholas, who assisted at athletic events.

PENSINGERS JEWELRY STORE
NEW HAVEN, INDIANA

Band

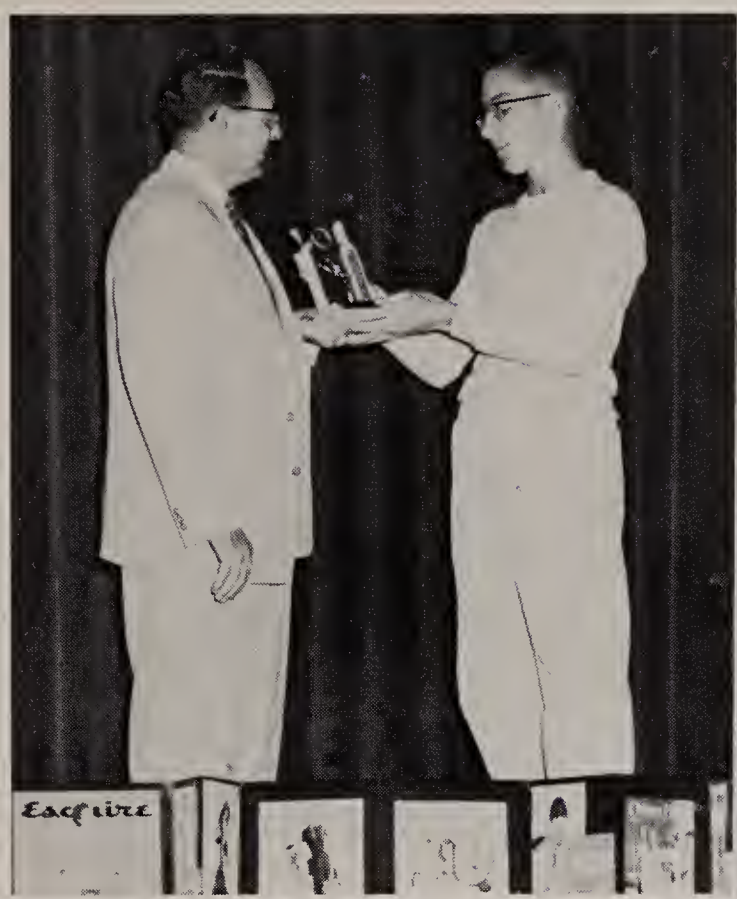

Stanley Pickett presenting the marching contest trophy, which was won at Northrop Field, to Mr. Harding.

Band Officers: Seated, left to right: Dorothy Ehle, assistant librarian; Lana Shaw, librarian; Kay Allen, secretary. Standing, left to right: Fred Dixson, quartermaster; Stanley Pickett, captain; Tom Wiese, assistant quartermaster.

Drum Major, Dann Nolan. Majorettes, left to right: Sharon Lake, Barbara Jeppeson, Carolyn Clevenger, Lana Shaw.

KLINE'S YOUTH FASHIONS
510 Broadway — New Haven, Indiana — Phone 4363
Children's Wear — Everything up to Size 12 — Shoes to Size Miss 3

Choirs

Above: The Concert Choir, under the direction of Carl W. Nicholas, is a select group consisting of fifty-three students. The choir accompanists are Lorna Krauskopf and Arlene Smell.

This choir sang for the Thanksgiving, Christmas, and Easter convocations. They also participated in two Christmas concerts and the County Music Festival.

The officers of the Concert Choir are as follows: president, Gene Eicher; vice-president, Gene Alter; secretary, Barbara Guthier; librarian, Don DeLeon and assistant librarians, Leroy Brueck and Thomas Gross.

Below: The Training Choir is under the direction of Mrs. Bugher.

ZELT'S SERVICE STATION
U. S. 30 and Hartzell Road

Junior Red Cross

Above: The Junior Red Cross Council consists of one representative from each home room. The meetings are held on the first Monday of each month. Mrs. John Wells is our organization sponsor. The officers are as follows: president, Larry Stanley; vice-president, Susan Moody; secretary-treasurer, Jean Bade; and reporter, Alice Emenhiser.

In one of their projects the Junior Red Cross was aided by the art classes in making Halloween figures to present to the Veterans Hospital.

Below: Terry Bowers, Barbara Overholt, and Patricia Handlin, from the art classes, are presenting the figures to Larry Stanley, president of Junior Red Cross.

POPPLE SUNOCO STATION
Lincoln Highway East

Science Projects

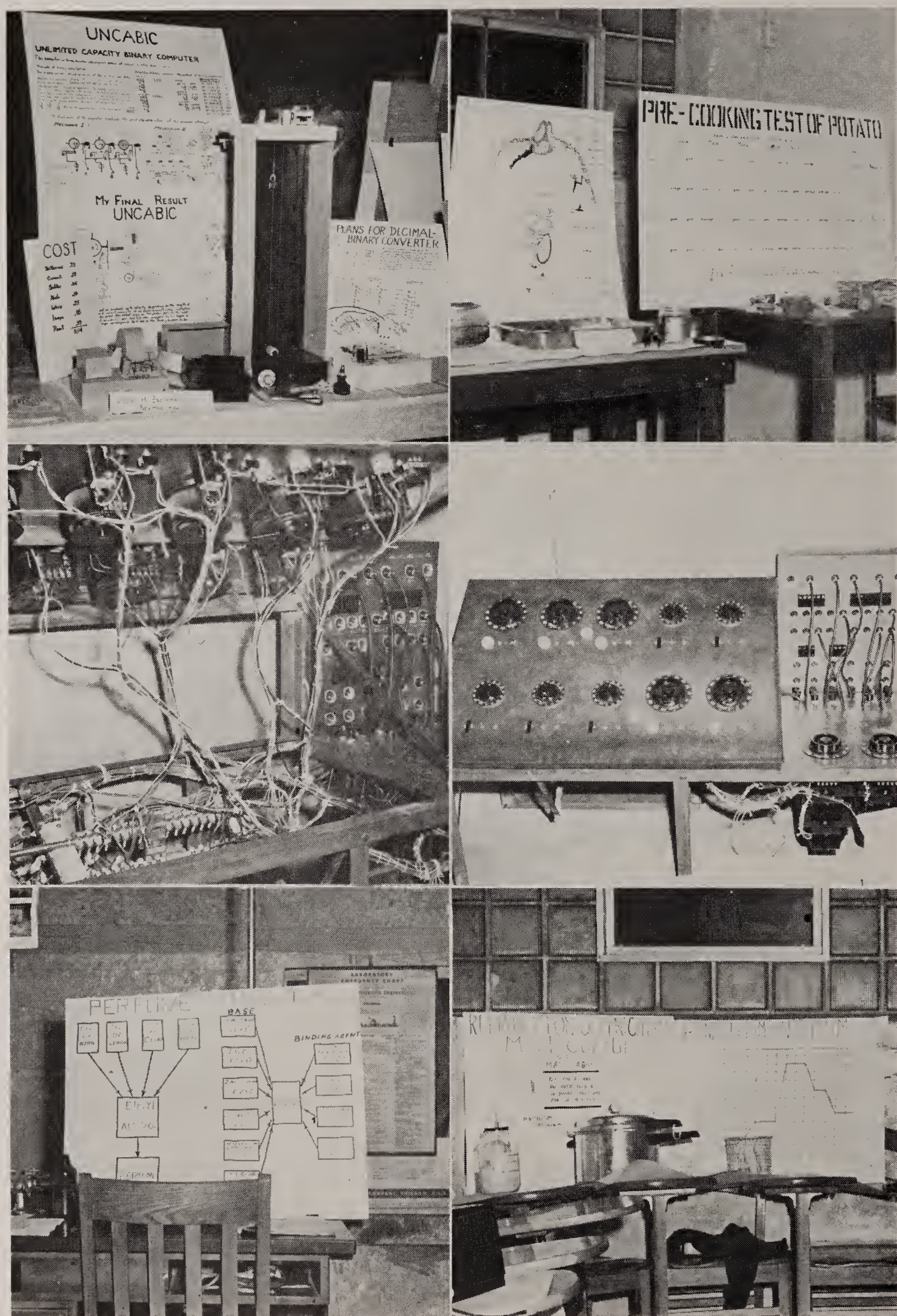

GUILLAUMES STORE
Fresh Meats and Groceries
PHONE 7293 — NEW HAVEN, INDIANA

Phi Chi Science Club

Above: Engineering and Medicine Groups.

The Phi Chi Science Club is under the supervision of Mr. Keith Hunnings. Membership is open to all students who have taken a science course. The club is divided into three groups: Engineering, Medicine, and Astronomy. These groups were established so the members could better understand science in the modern world and the science they are most interested in. The officers are as follows: president, Larry Stanley; vice-president, Pat Long; and secretary-treasurer, Carol Cook.

Below: Astronomy Group.

THE V. M. SHOE STORE
"Shoes for the Family" 501 BROADWAY — NEW HAVEN, INDIANA

Sunshine Society

Above: Freshmen and Sophomore members.

The Sunshine Society of New Haven High School, sponsored by Miss Leuenberger, Mrs. Wells, and Miss Manifold, consists of 242 girls. The motto of the society this year is "Love Thy Neighbor."

Below: The officers from left to right are as follows: Publicity Chairman, Joanne Werling; secretary, Barb Guthier; treasurer, Judy Herbst; vice-president, Linda Youtz; and president, Janice Quinlan.

PARROT PACKING COMPANY
Country Style Sausage "Enjoy Down on the Farm Flavor"

Sunshine Society

Above: Junior and Senior members.

The girls enjoyed many activities throughout the year. We gave Thanksgiving baskets to needy families, had a Christmas party for the underprivileged children, and collected fees for the Riley Hospital Fund on annual Tag Day. We also enjoyed the District and State Conventions and the Ideal Lady's Tea at the end of the school year.

Below: This is a scene from the Christmas Party which was given for the underprivileged.

LAHRMAN'S INSURANCE

NEW HAVEN 1326 Rose Avenue

Girls' Athletic Association

PING PONG

ARCHERY

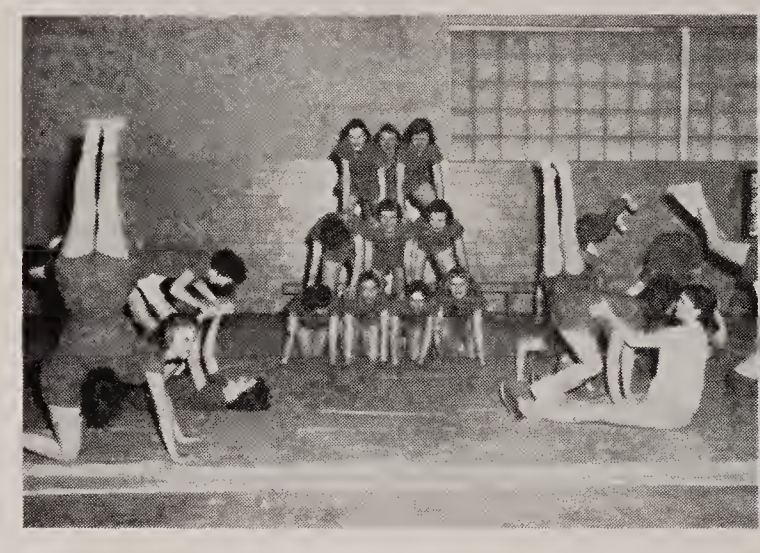

TUMBLING

MODERN DANCING

BASKETBALL

NEW HAVEN LOCKER PLANT

Curing and Smoking a Specialty PHONE 4072 — NEW HAVEN, INDIANA

Girls' Athletic Association

The Girl's Athletic Association consists of all girls in high school who are interested in furthering sportsmanship in school and working and playing with other girls as a team. Activity periods on Monday and Tuesday finds the gymnasium filled with girls doing many different kinds of sports. This year sports which have been played are basketball, volley ball, dodgeball, modern dancing, pingpong, archery, and kickball.

Below: The officers are as follows, from left to right: treasurer, Elaine Werling; vice-president, Betty Sturm; president, Alice Driver; and secretary, Tana Ihrie.

TOURINNS REST & MOTOR COURT
Jct. 30 & 24
BILL DAVIS

Hi-Y

The purpose of Hi-Y is "to create, maintain, and extend throughout the school, high standards of Christian Character." Its platform is clean speech, clean sports, clean scholarship, and clean living.

The officers for the club are as follows: president, Ramen Hill; vice-president, Ken Heckler; secretary, Charles Dull; treasurer, Richard Stoller; chaplain, Tom Wiese; and sergeant-at-arms, Bob McNeal.

The club voted to publish a student directory. Proceeds were to go to world service, an important project of Hi-Y and Y.M.C.A. A best-girl banquet was planned as the main social event of the season.

Below, working on the directory are, left to right: Ramen Hill, Bob McNeal, Kenneth Heckler, and Karl Baatz.

DAN PURVIS REXALL DRUGS
Corner Park and Broadway PHONE 7923 — NEW HAVEN, INDIANA

Letterman's Club

The Letterman's Club is an organization of boys who have received awards for participation in interscholastic sports and are currently participating in baseball, basketball, football, track, or golf on an interscholastic basis and fulfill the requirements set forth by the group.

The organization is sponsored by Paul Armstrong and Frank Clark. The president of the club is Dale Herman.

Below: Presentation of football awards.

BROADWAY LANES
"COME IN AND BOWL"

Masque and Gavel

Abave: ROW 1: Joan Parent, Janett Habecker, Sally Strole, Delores Rathenhofer, Fred Dixsan, Maxine Moare, Barbara Jeppesan, Pat Lang, Lana Shaw. ROW 2: Pat Handlin, Wanda Yader, Danna Applegate, Mary Lau Jacquay, Tana Ihrie, Caralyn Feasel, Janice Quinlan, Sally Hamiltan, Joanne Werling, Jane Glassett, Mr. May. ROW 3: Dan Stane, Jack Weisenaur, Jahn Harris, Dan DeLeon, Philip Ragers, Dan Pearsan, Vic Parmelee, Bab McNeal, Neil Miller, David Unsicker, Leroy Brueck.

Below: Scenes from the play "Paper-Plates for Papa."

NEW HAVEN LUMBER COMPANY
NEW HAVEN, INDIANA

Speech

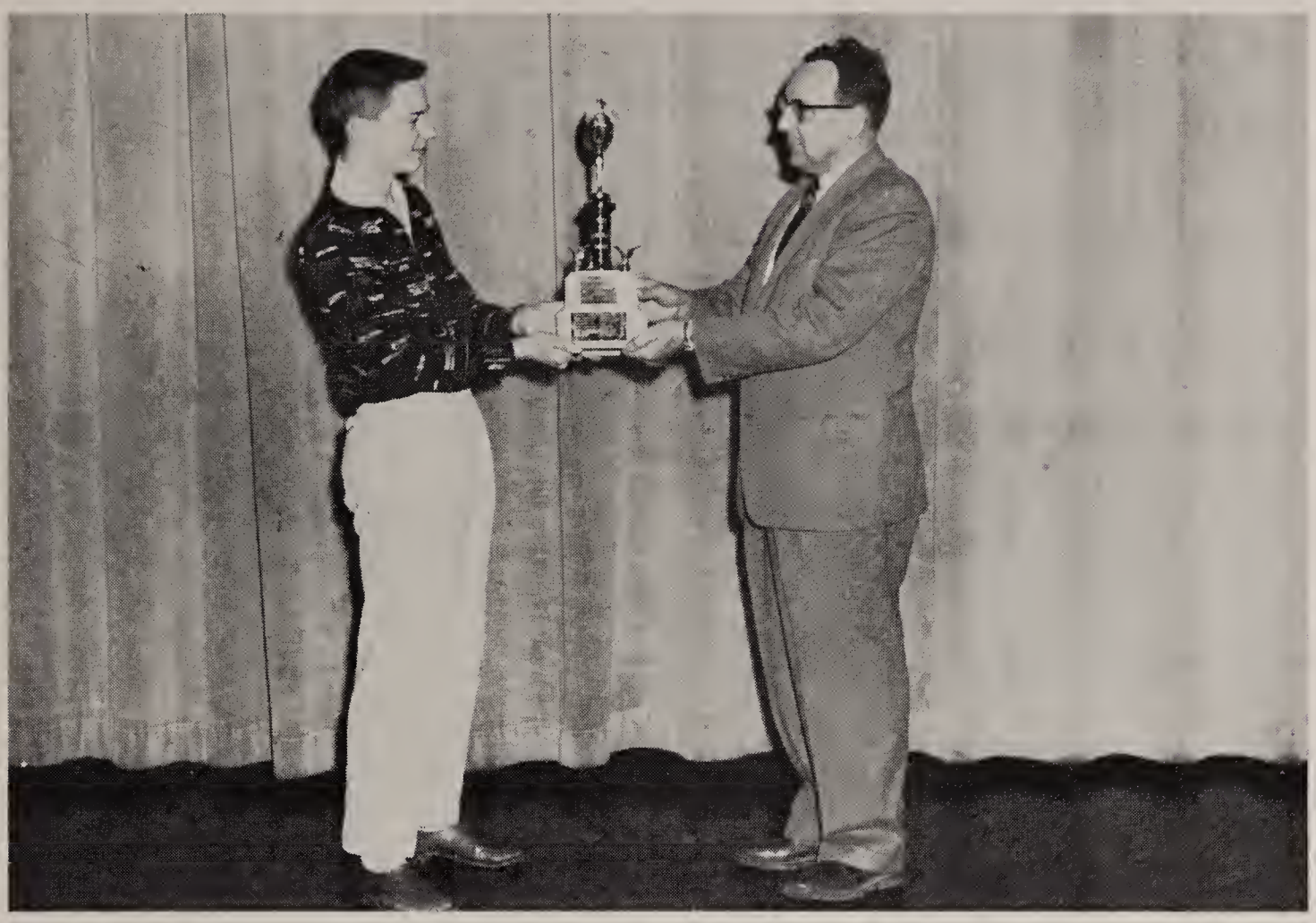

Abave: Jahn Sayre presenting to Mr. Harding the traphy which he received for winning first place in the Fart Wayne District of the "Voice af Demacracy" cantest this year.

Below, left ta right: Sally Strale, secretary; Fred Dixsan, president; Maxine Moore, vice-president; and Mr. May, spansor of the Masque and Gavel, preparing far the first speech tourney to be held at New Haven High School.

RUDY'S HARDWARE
NEW HAVEN, INDIANA

EDITORIAL STAFF

Above, Seated: Marilyn Hanefeld, Karen Murphy, Lana Shaw, Barbara Overholt, Carolyn Goeglein, Sandra Bandelier. Standing: Terry Bowers, Georgianna Wiese, Sharon Oehler, Tana Ihrie, Sharon Lake, Jon Vonderau, and Mr. Oberlin.

Lana Shaw, Assistant Editor; Barbara Overholt, Editor; Mr. Oberlin, Sponsor; Linda Youtz, Business Manager.

DOT'S BEAUTY SHOP
625 BROADWAY, NEW HAVEN — PHONE 21895
"For Your Hair Care"

BUSINESS STAFF

ROW 1—Kathleen Brooks, Janett Habecker, Sally Strole, Linda Youtz, Maxine Moore, Janis Englert, Sue Deeter, Caral Garpow, Karen Juergens.

ROW 2—Rasalie Oliphant, Judy Wood, LuEllen Burkett, Sally Cole, Caral Cook, Kay Allen, Ann Downey, Shirley France, Rita Wissman, Pat Maurey, Judy Deck.

ROW 3—Mary Waadrum, Paul Frock, Arlene Smell, Larna Krauskopf, Edith Myers, David Unsicker, Dan DeLeon, Alice Driver, Karalyn Schnepel, Charlene Messman, Elaine Werling, Sharan Null, Marlene Burkholder.

HIGH SALESMEN

Arlene Smell, 47 sales; Don DeLean, 96 sales; Mary Woodrum, 55 sales.

ORVILLE STURM
Auctioneer & Real Estate
PHONE 4663

Future Teachers of America

The F. T. A., sponsored by Mr. Jean Beugnot and Mr. Robert Holt, has a membership of 25 students. We intend to learn the opportunities of teaching and to foster the development of student leadership. The officers are as follows: president, Carole Rothenhofer; vice-president, Ruth Miller; secretary, Barbara Guthier; and treasurer, Theo Keppel.

Future Farmers of America

The F. F. A. is an organization of farm boys enrolled in vocational agriculture. They work together to earn money and to promote better farming methods in the community as well as to provide social activities. The officers are as follows: president, Kenneth Peters; vice-president, Mike Lomont; secretary, Eugene Fox; treasurer, Ronnie Renier; reporter, Dick Renier; sentinel, Bill Fritcha; and advisor, Kenneth Bandelier.

BLACKWELL'S DEPARTMENT STORE
NEW HAVEN, INDIANA

SPORTS

Football

COACHES
Left to right: Norm Moser; Scott Armstrong, Head Coach; Paul Armstrong, and Everett Cass.

CHEERLEADERS
Left to right: Janett Habecker, Carolyn Goeglein, Joanne Werling, Judy Herbst, and Elaine Werling.

TOWN AND COUNTRY RESTAURANT
New Haven's Largest — Main & Broadway

Football

Back row, left to right: Bill Leisen, Calvin Bermes, Bob Frisby, Mike Harding, Doug Mayer, Ed Zurbuch, Don Dunbar, Gary Lambert, Jerry Daniels, Bill Hildinger, Steve Schroeder, Roger Wisley, Jim VanKirk, Fred Drayer.

Middle row, left to right: Bruce Longardner (Student Manager), Larry McAbee, Roger Wissman, Bill Vondran, Tom Cunningham, Joe Kohr, Tom Stanski, Carl Renner, Ronnie Guthier, Lester Stoller, Jon Vonderau, Gary Kummer, David Gick.

Bottom row, left to right: Ray Gloze, Jim Coe, John Sayre, John Smith, Kenneth Heckler, Richard Stoller, Bob McNeal, Karl Baatz, Dale Buhr, Gary Ronberg, Lynn Funk.

TEAM RECORDS

New Haven	0	Concordia	12
New Haven	0	Garrett	39
New Haven	7	Decatur	14
New Haven	19	Columbia City	6
New Haven	24	Howe Military	20
New Haven	12	South Side	27
New Haven	20	Concordia	40
New Haven	12	Kendallville	14
New Haven	20	Bluffton	21
TOTALS	114		193

STUCKY BROS. OF NEW HAVEN
Paul E. Ruhl, Owner—New Haven, Indiana
Fine Home Furnishings, Television, Appliances, Wall to Wall Carpeting

Football

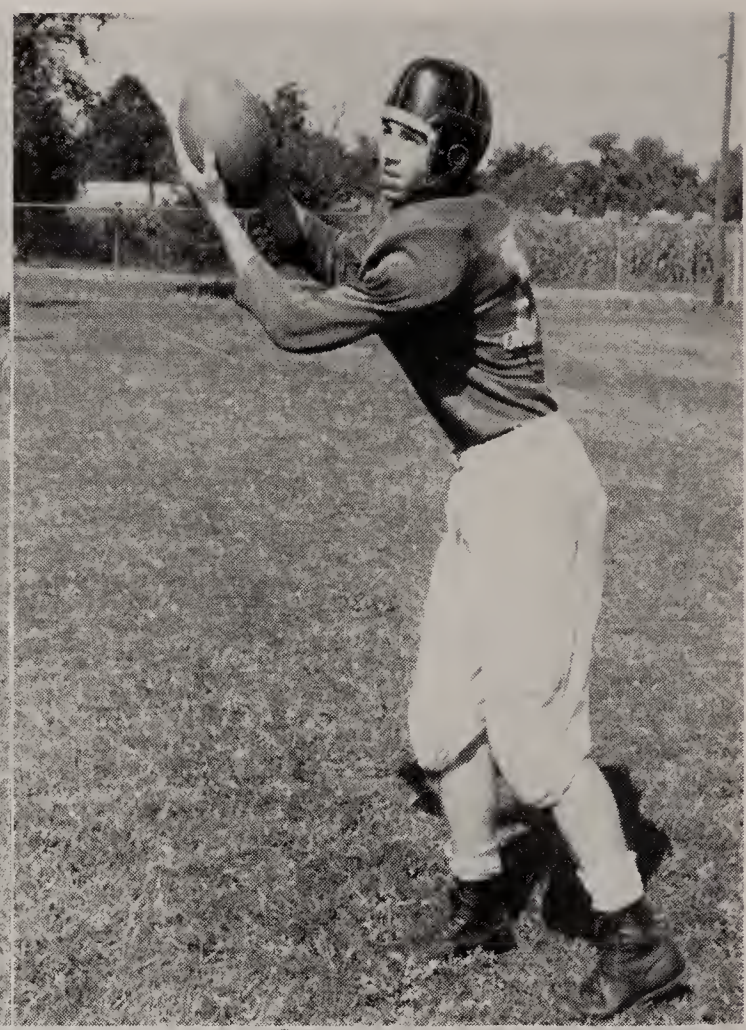

Upper left: RAY GLAZE

Lower left: BOB McNEAL

Upper right: LES STOLLER

Lower right: JIM VANKIRK

Football

Upper center: ROGER WISSMAN

Lower left: LARRY McABEE

Lower right: KARL BAATZ

JACK'S STANDARD STATION
NEW HAVEN, INDIANA

Football

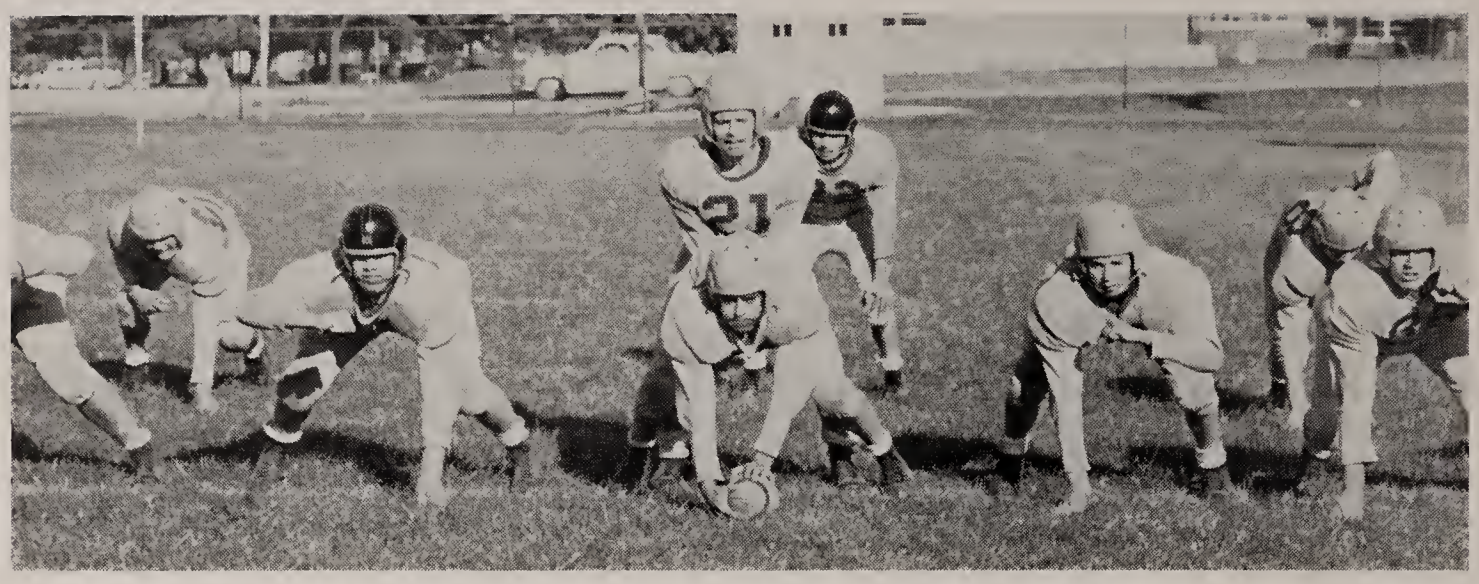

Line, left to right: Jim VanKirk, Karl Baatz, Jim Coe, David Gick.
Backfield, left to right: Dale Buhr, Gary Ronberg, Ray Glaze, Gary Kummer.

Action shots of our kickers, Ron Guthier and Dale Buhr.

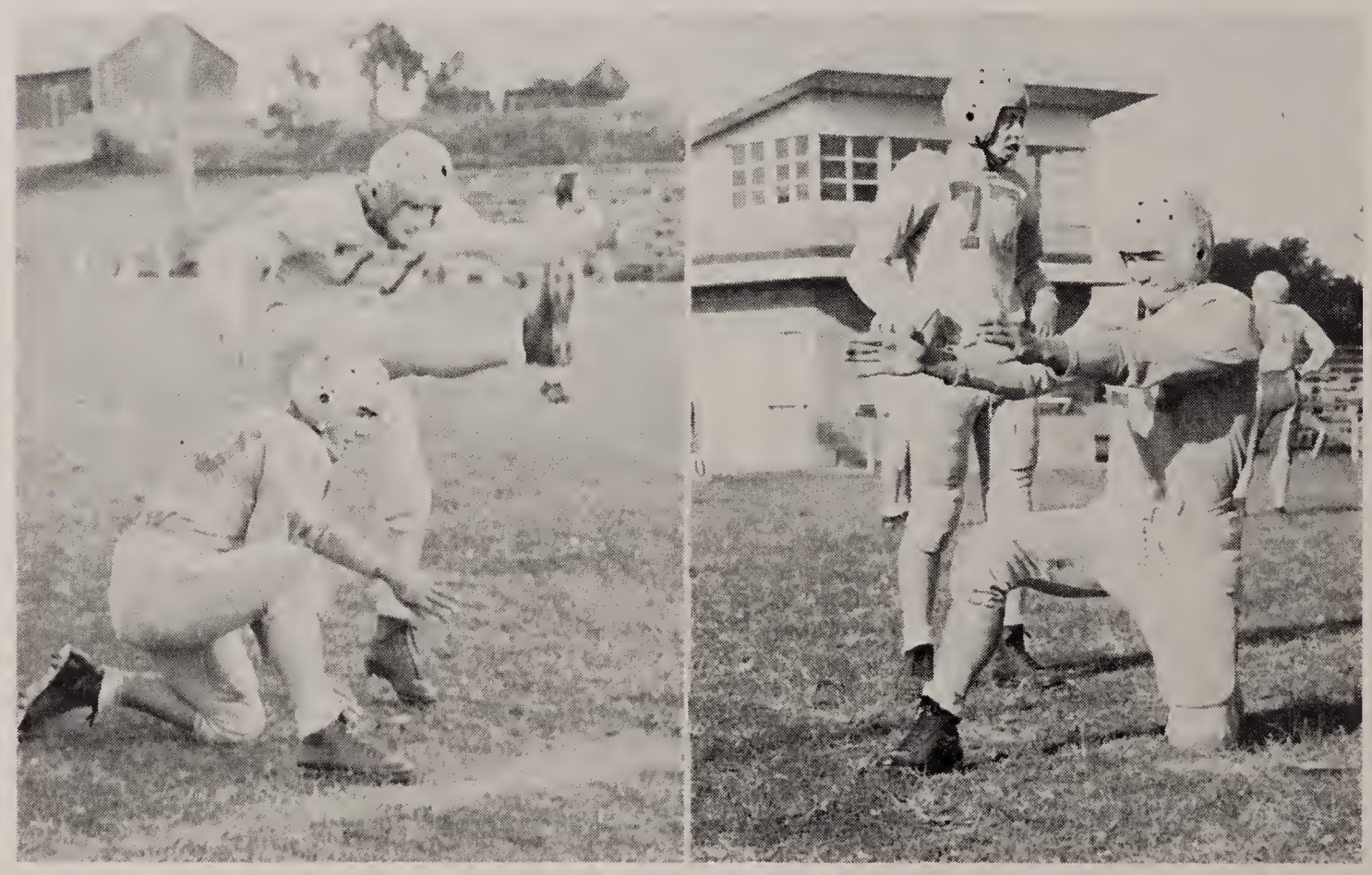

PAL'S TRUCK STOP
Junction — Highways 30, 24, 14
NEW HAVEN, INDIANA
"Welcome 24 Hours a Day"

Basketball

Coaches

Frank Clark, Junior High Coach; Red Sering, Varsity Head Coach; Robert Wolfe, Varsity Assistant Coach and Reserve Coach.

CHEERLEADERS

Clockwise, beginning at center, bottom: Carolyn Goeglein, Joanne Werling, Elaine Werling, Judy Herbst, Janett Habecker.

NEW HAVEN SURPLUS STORE
NEW HAVEN, INDIANA

Basketball

Varsity in Action!! — left to right: Al Herman, Dale Buhr, Bill Boehm, Bill Fritcha, Dale Herman.

OUT OF THE HUDDLE!!

FIGHTING FOR THE BALL!!

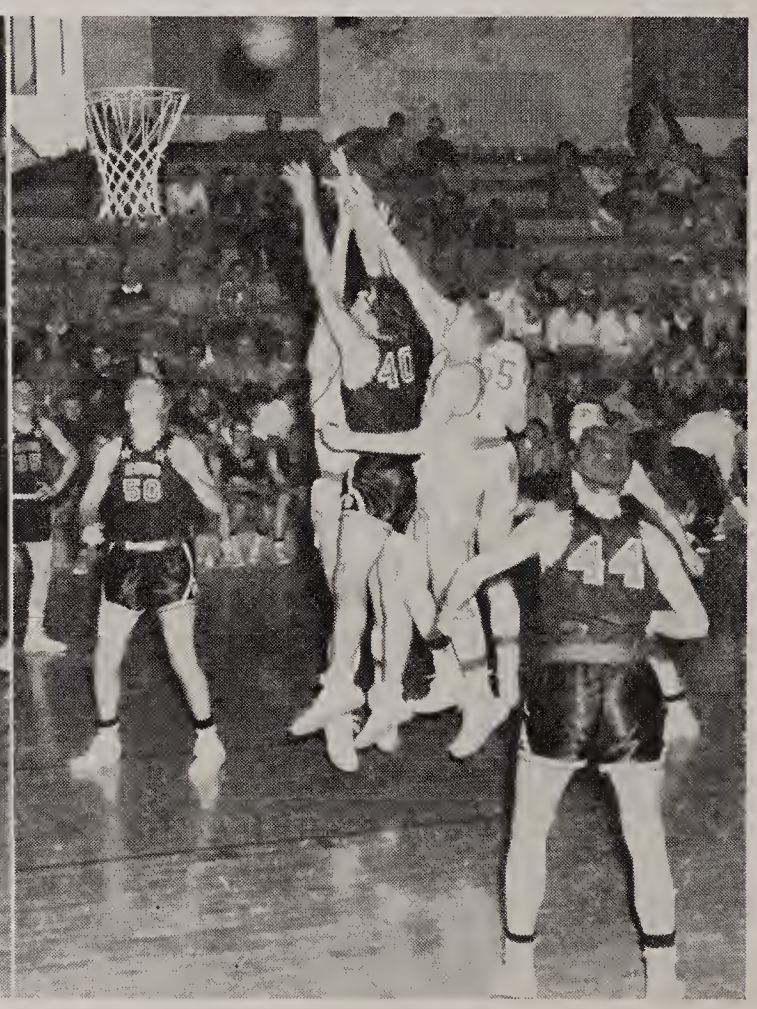

HITZEMANN'S B & K ROOT BEER
"Stop at the Sign of the Root Beer Mug"
NEW HAVEN, INDIANA

Basketball

Seated: Al Herman. Kneeling, left to right: Ray Glaze, Dale Herman, Gary Herberger. Standing, left to right: Bill Boehm, Leon Wattenbarger, John Davis, Les Stoller, manager, Terry Werling; coach, Red Sering, Dale Buhr, Bill Fritcha, Dan Pearson, and Ramen Hill.

TEAM RECORDS FOLLOW:

Garrett	50	New Haven	47
Central Catholic	60	New Haven	56
Harlan	43	New Haven	47
Butler	64	New Haven	69
South Side	36	New Haven	48
Monroeville	59	New Haven	66
Columbia City	38	New Haven	47
Concordia	58	New Haven	65
Bluffton	66	New Haven	57
*Harlan	48	New Haven	46
Angola	66	New Haven	79
Leo	65	New Haven	63
Elmhurst	50	New Haven	63
Hoagland	56	New Haven	62
Decatur	59	New Haven	61
Kendallville	59	New Haven	52
Woodburn	50	New Haven	63
Huntertown	58	New Haven	84
Berne	61	New Haven	68
**Hoagland	62	New Haven	74
**Woodburn	58	New Haven	67
**Central Catholic	59	New Haven	41

*County Tourney.
**Sectional Tourney.

DELUXE CLEANERS
NEW HAVEN, INDIANA

Basketball

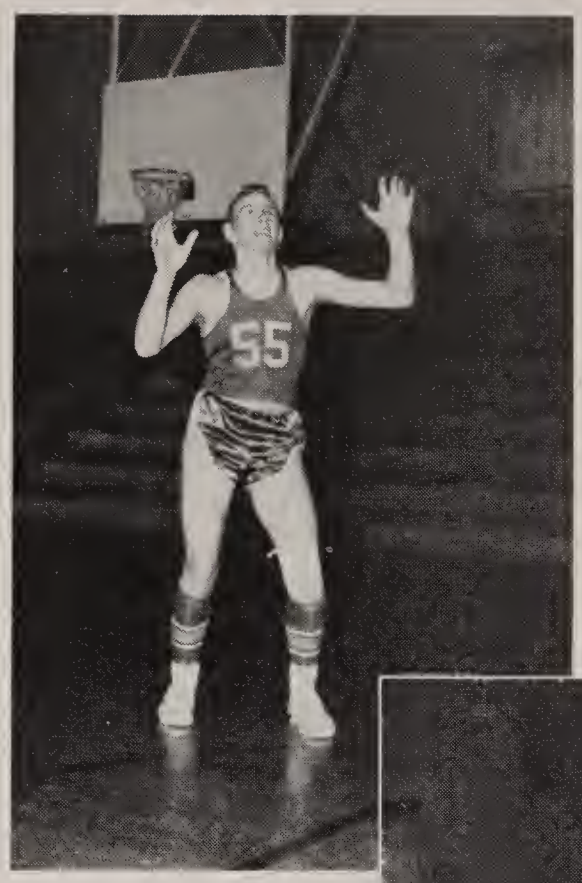

Left
RAMEN HILL

Right
DALE HERMAN

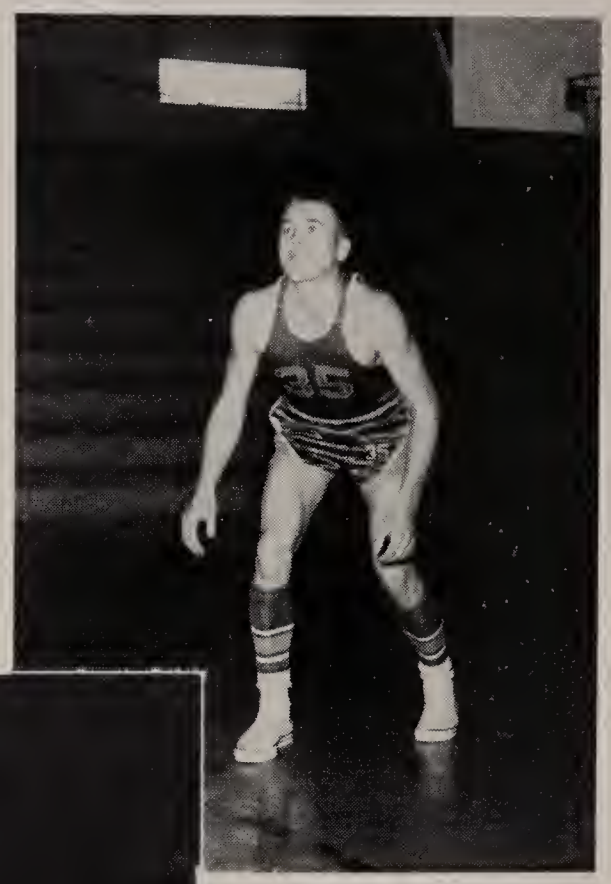

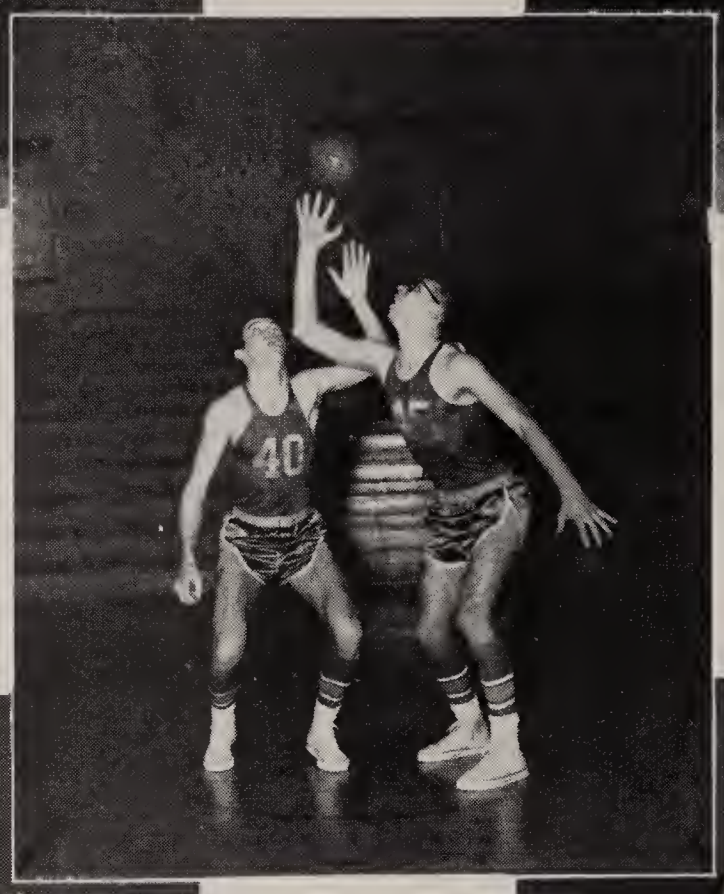

Right
BILL BOEHM

Left
DAN PEARSON

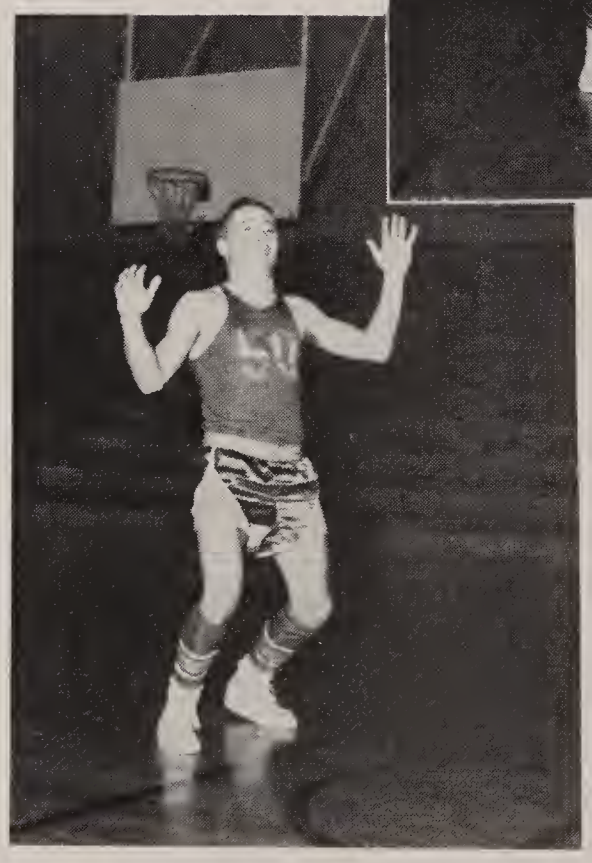

Left
RAY GLAZE

Right
LES STOLLER

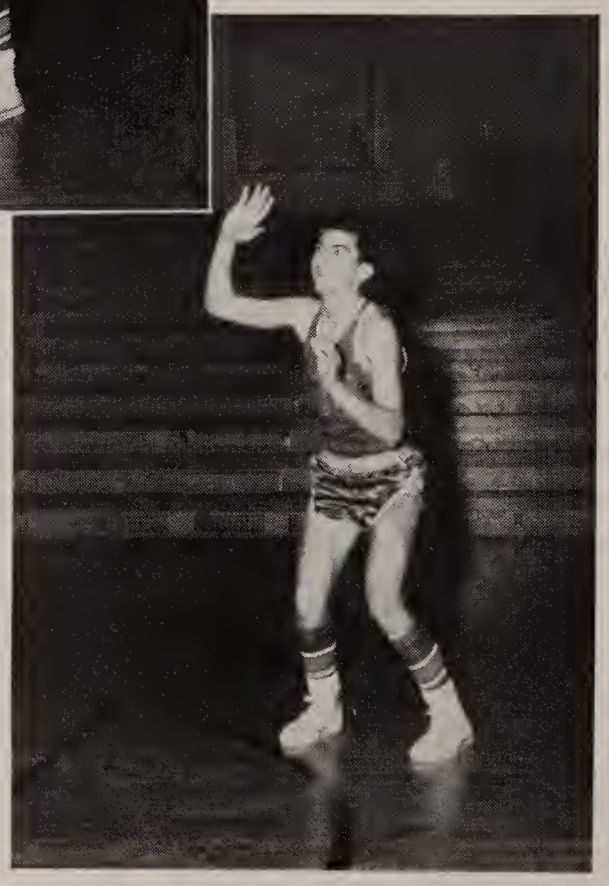

BICE'S SHELL SERVICE
Next to East 30 Lincoln Highway

Basketball

RESERVE TEAM

Frant row, left to right: Bill Vandran, Gordon Wood, Roger Wisley, Steve Schroeder, Lani Norton, David Dumford, Tam Wiese. Back row, left ta right: Ed Herman, Marshall Snyder, Gary Kummer, Cal Bermes, Manager Jon Vonderau, Mike Babilya, Tom Stanski, Doug Mayer, and Mike Harding.

FRESHMEN TEAM

Tap row, left ta right: Dennis Busche, Bab Chapin, Alan Klopfenstein, Jerry Jacquay, Mike East, Fred Cass, "Skip" Orchard, student manager. Battam row, left ta right: James Marker, Dave Lower, Roger Swartz, Larry Hanefeld, Claron Hanefeld, Joe McVoy, Rannie Augenstein.

A & W ROOT BEER STAND
U. S. Highway 30 West, New Haven
"A Place to Meet Your Friends"

Basketball

Pep Club

Athletic Council

Seated, left to right: Paul Armstrong, Scott Armstrong, Paul Harding, Maynard Henwood, Harold Sering. Standing, left to right: Robert Wolfe, Norman Moser, Frank Clark, Everett Cass, Ivandale Snyder.

PIONEER ICE CREAM CO. INC.
NEW HAVEN, INDIANA

Track

Standing, left to right: Dick Arnold, student manager; Coach Scott Armstrong, Bob Frisby, Brent Stewart, Bill Chapman, Gary Lambert, Gerald Smith, Larry McAbee, Jack Null, Bill Hildinger, Doug Mayer, Richard Stoller. Kneeling, left to right: Gaylor Ramsey, Calvin Bermes, Mike Harding, Leon Wattenberger, Dale Pickett, Larry Sayre, John Longardner, Bob McNeal, Karl Baatz, Kenny Heckler, Jim Coe, Gary Kummer. Front, left to right: Dave Dumford, Gary Herberger, John Smith, John Sayre, Roger Wissman, Bill Seitz, Kenny Longardner, Ray Glaze, Dale Buhr, Denny Nowels, Al Herman, Dave Demarest.

JOHN SMITH

BOB FRISBY

BROOKE WOOD PRODUCTS
Maumee Road, R. R. 12
FORT WAYNE, INDIANA

Track

1956 TRACK QUEEN AND ATTENDANTS

PAT HANDLIN, PAT LONG, CAROLYN GOEGLEIN (QUEEN), SUSAN DUNCAN, NILA TINSLEY

New Haven	68
New Haven	63
New Haven	87 1/3
New Haven	79
New Haven	70
New Haven	40 2/3
New Haven	2
New Haven	75 1/4
New Haven	33
New Haven	43
New Haven	52 1/3
Monmouth	41
Bluffton	46
Decatur	21 2/3
Kendallville	30
Central Catholic	39
Garrett	68 1/3
North Side Relays	
Columbia City	50 1/4—Albion 27 1/2
New Haven Relays	(Second Place)
N.E.I.A.C.	(Second Place)
Concordia	56 1/3
Sectional	4
Regional	2

THE PATIO
One-Half Block East of East 30 Drive-in Theater

Baseball

Back row, left to right: Dave Lomont, Ron Jacquay, Ben Dixson, Richard Brinkman, Gary Ronberg, Ron Renier. Middle row, left to right: Skip Cloys, Denny Nowels, Ramen Hill, Vic Parmalee, Jack Null. Bottom row, left to right: Gary Kummer, Dale Buhr, Wayne Louden, Lester Stoller.

In defending their 1955 Conference Championship the baseball team won 4 and lost 5 during the 1956 season. Kaye Cloys was all-conference fielder.

With a large group of under-classmen and boys with added experience from summer participation, the 1957 team will seek an improved record.

TEAM RECORDS FOLLOW:

SCORES VARSITY

New Haven	5	Bluffton	8
New Haven	8	Decatur	2
New Haven	1	Columbia City	3
New Haven	3	Concordia	4
New Haven	3	Columbia City	6
New Haven	7	Kendallville	2
New Haven	8	Decatur	4
New Haven	4	Kendallville	0
New Haven	4	Concordia	7

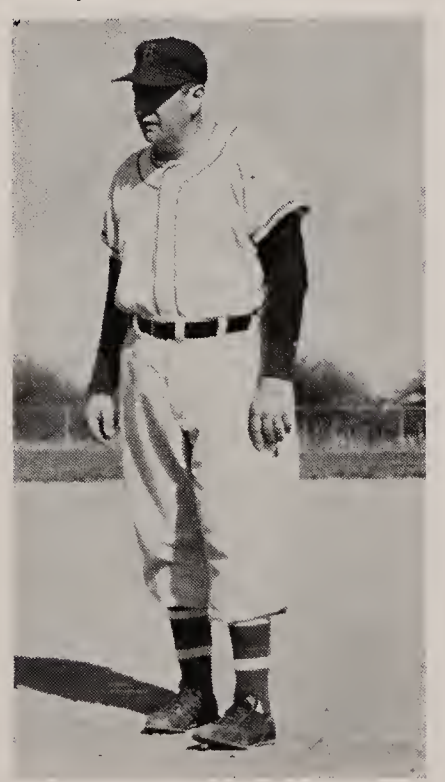

DRINK COCA-COLA IN BOTTLES
FORT WAYNE COCA-COLA BOTTLING WORKS, INC.
FORT WAYNE, INDIANA

Baseball

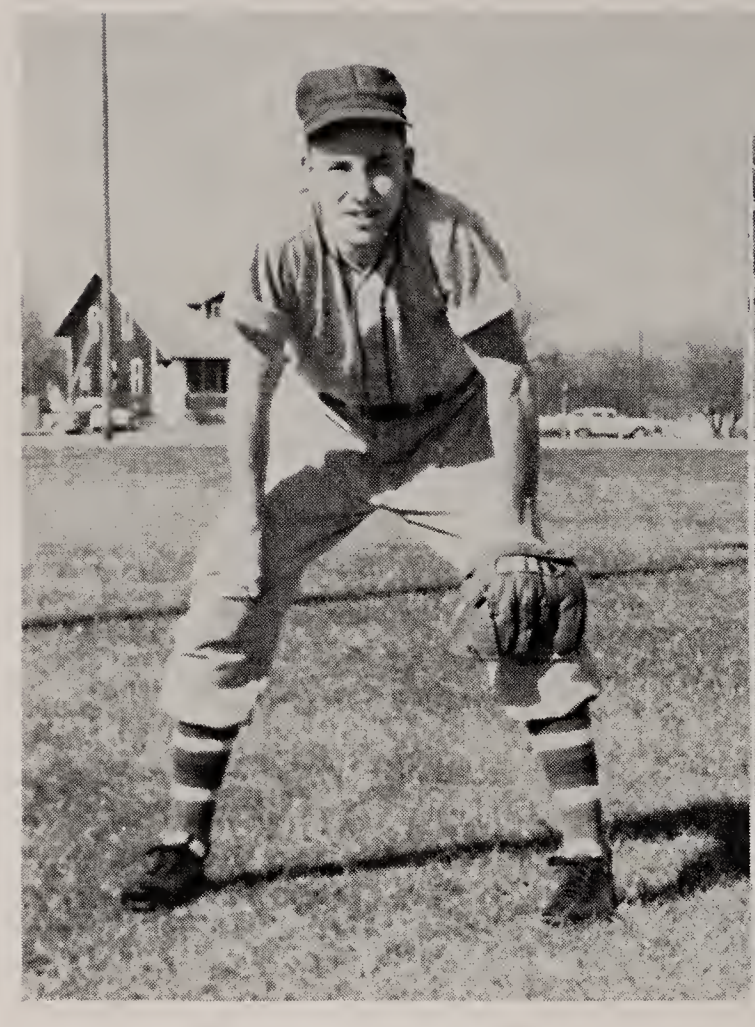

WAYNE LOUDEN

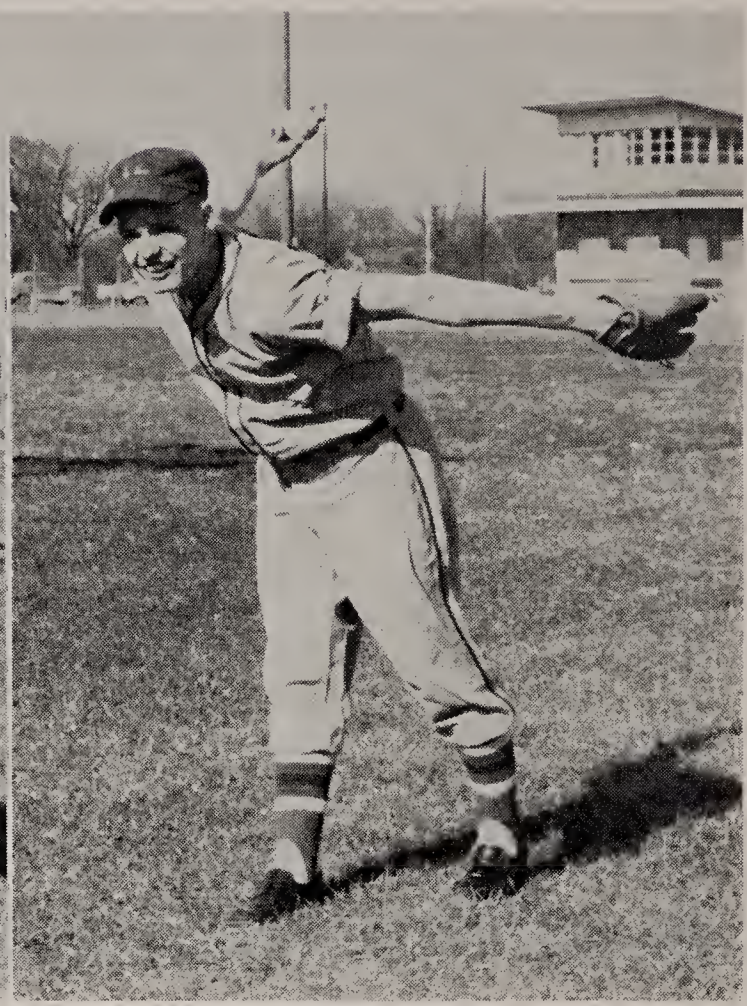

GARY RONBERG

RONNIE RENIER — DAVE LOMONT

RAMEN HILL

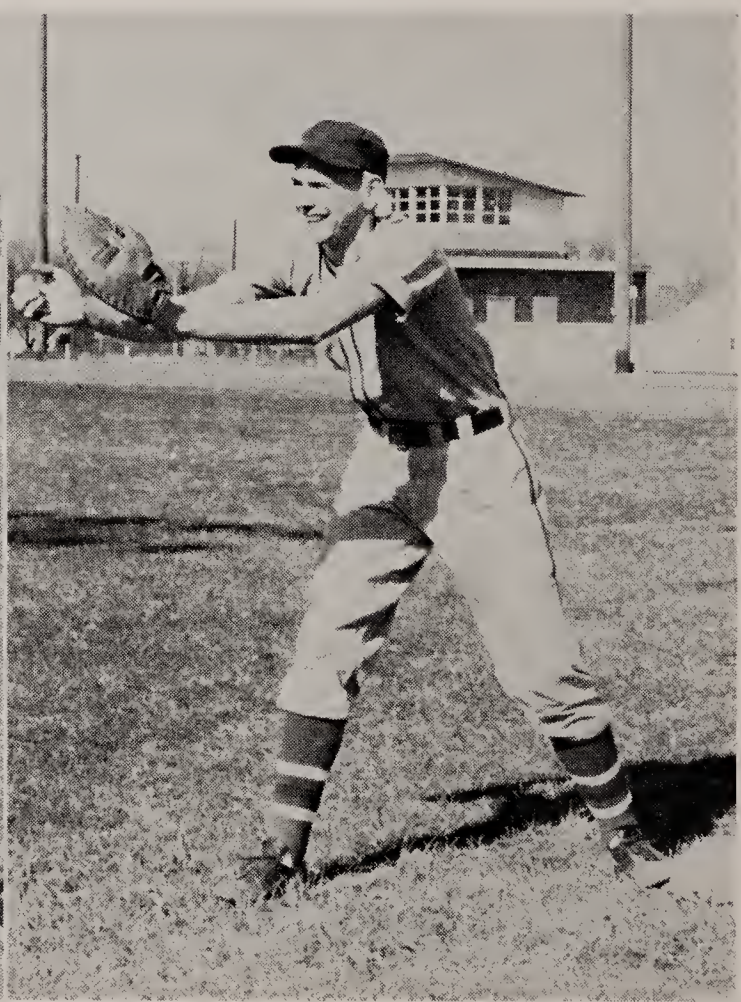

GROVER SHANNON
Candies — Specialties — Sundries
2626 HUBERTUS AVENUE, FORT WAYNE, A-2883

Intramural

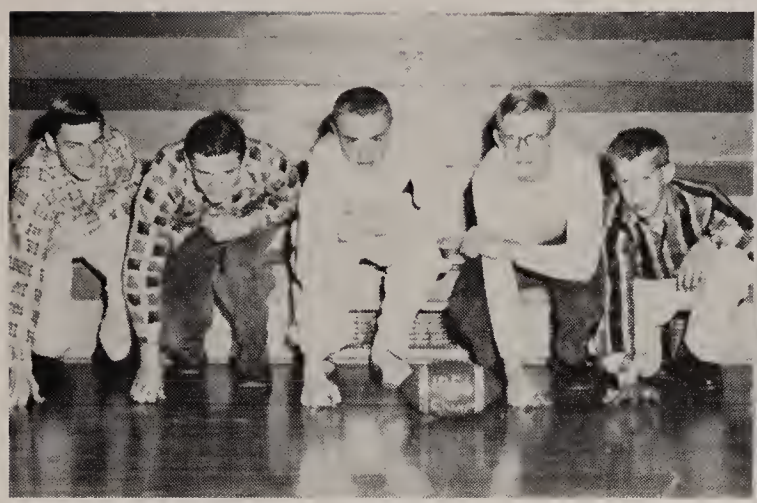

FLICKERBALL

FLAG FOOTBALL

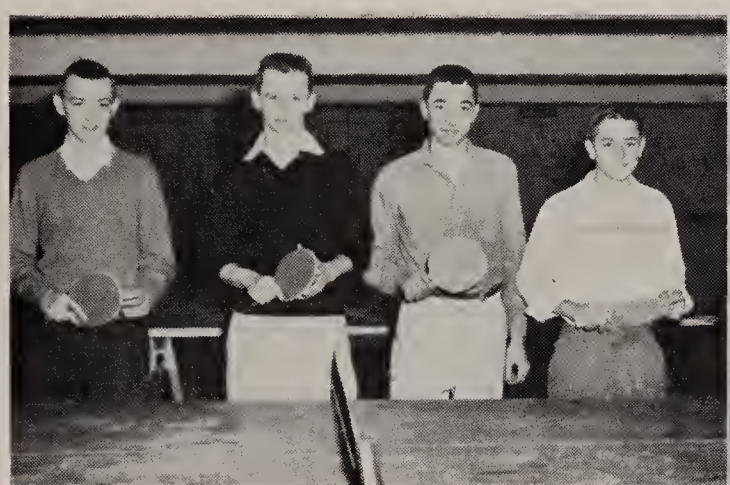

PING PONG

BOWLING

GOLF

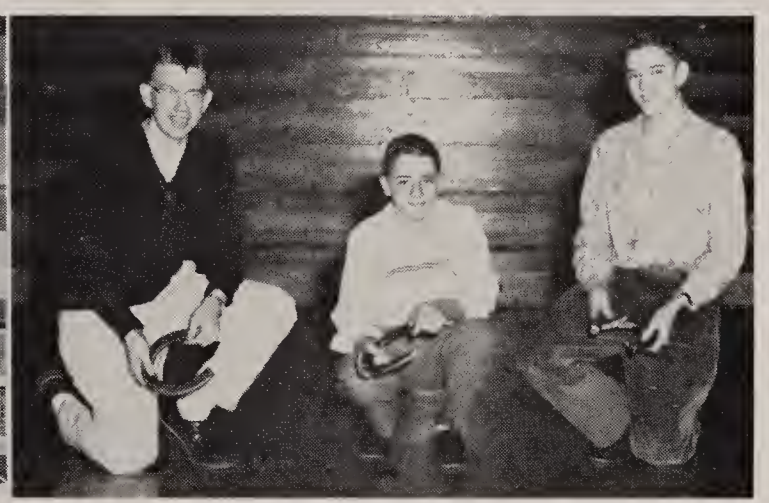

HORSE SHOE

SHUFFLEBOARD

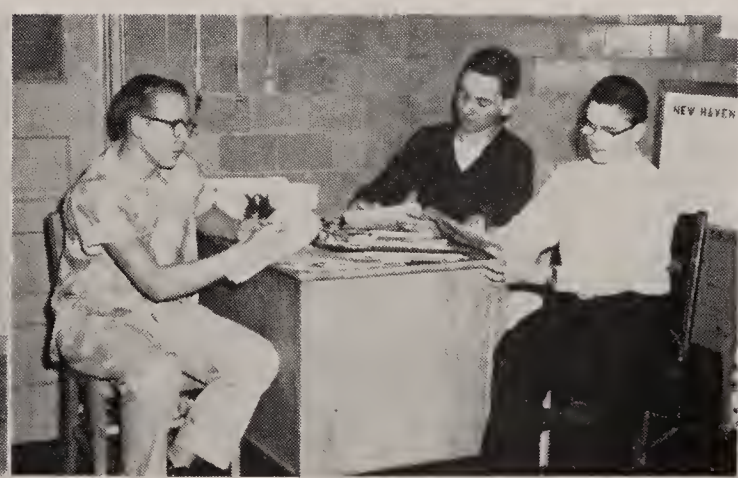

MANAGERS

Intramural

HEAVYWEIGHT BASKETBALL

LIGHTWEIGHT BASKETBALL

Our broad intramural program is open to all high school boys and last year it had over 170 participants. The program includes flag football, cross country, flickerball, golf, horseshoe, basketball, free throw shooting, volleyball, giant volleyball, tug-of-war, badminton, checkers, ping pong, bowling, track, and softball.

Points are awarded for participation, leadership, and skill; and intramural "N" letters are awarded for each 125 points earned.

BELOW: WRESTLING TEAM

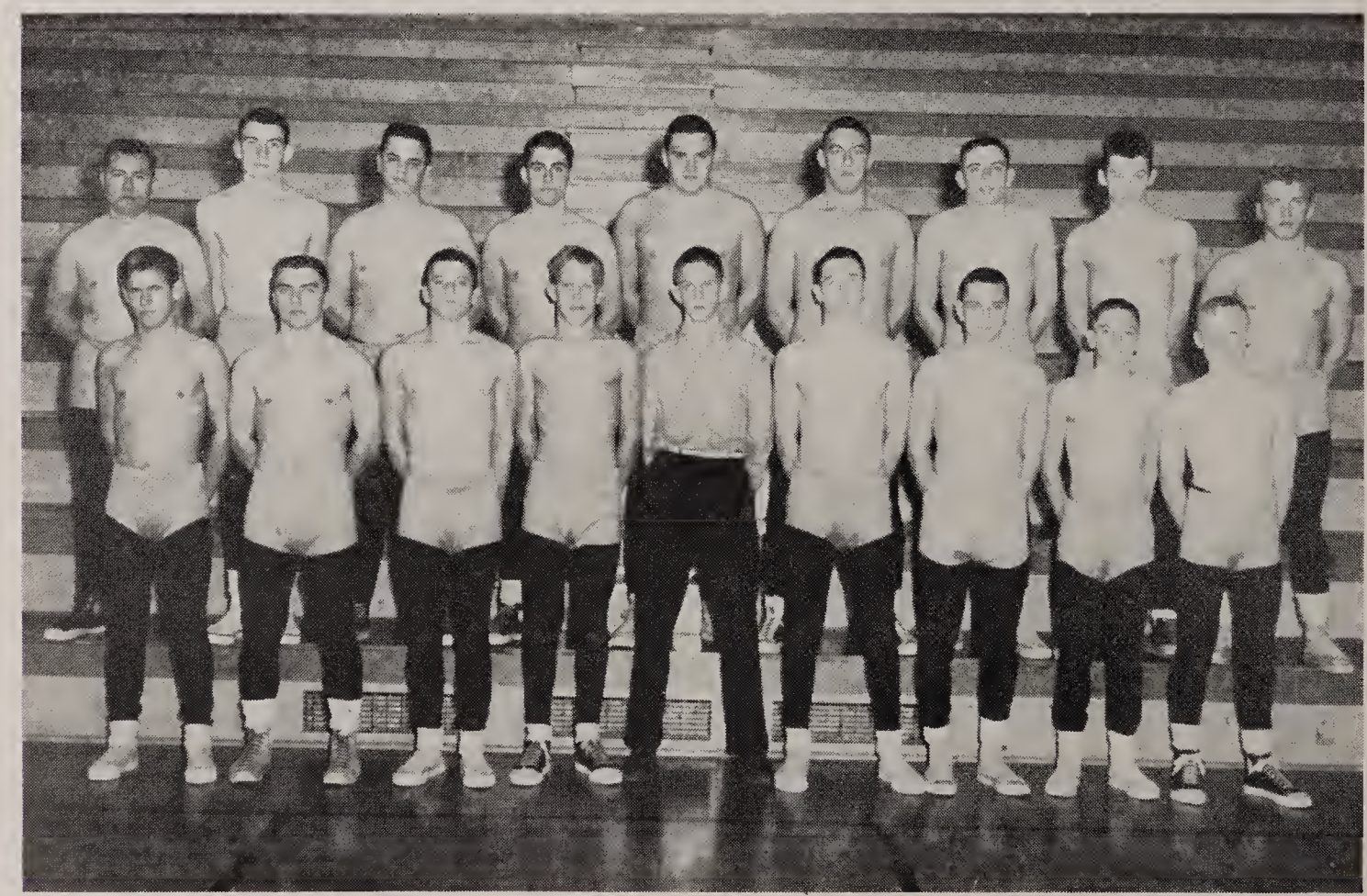

ELWOOD'S TEXACO SERVICE
NEW HAVEN, INDIANA

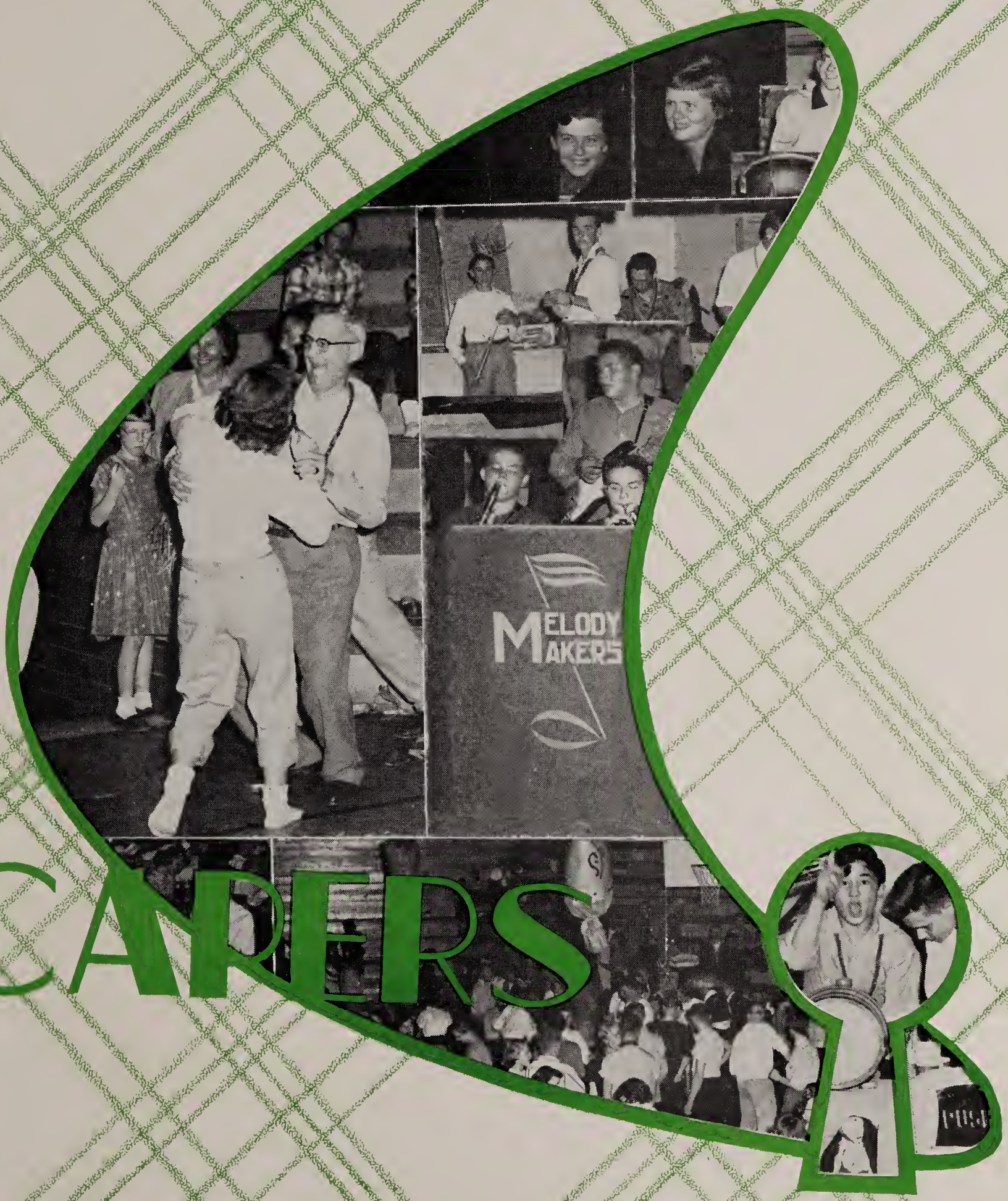

CAPERS

Junior Prom

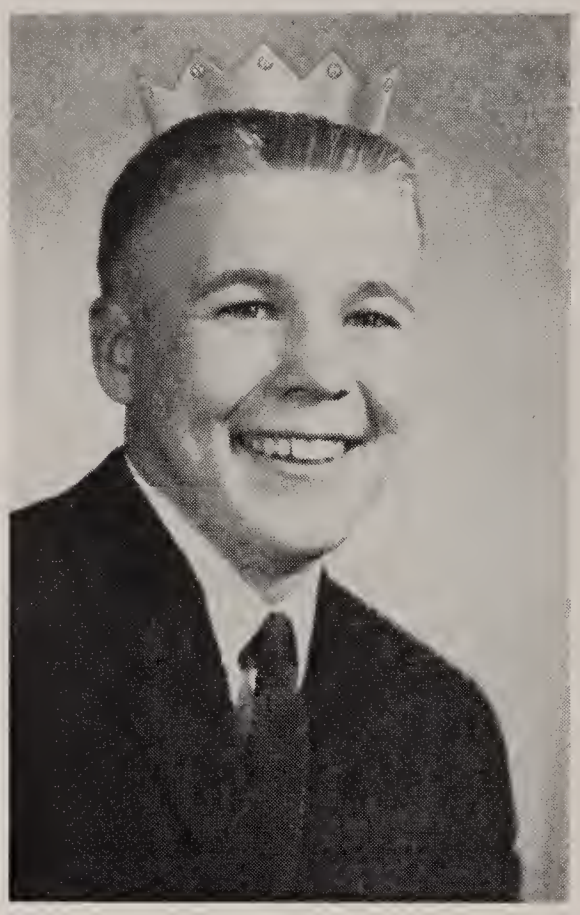

KING
DALE HERMAN

QUEEN
LINDA YOUTZ

ATTENDANTS
PAT HANDLIN AND LESTER STOLLER, BARBARA JEPPESON AND RAMEN HILL.

STUCKY BROS. OF NEW HAVEN
PAUL E. RUHL, OWNER — NEW HAVEN, INDIANA
Fine Home Furnishings, Television, Appliances, Wall-to-Wall Carpeting

Junior Prom

Above: The 1956 Prom Court.

Below: Scenes from the "Deep Sea Dreamland."

THE COLONY DRESS SHOP
PHONE 4754 — NEW HAVEN
"Distinctive Styling — Pleasing Prices for the Lady"

Snowball Hop

Above: Scenes from "Snowbound."

Below: The "Silhouettes."

PURVIS DRUG STORE

Phone 5403 — 514 Broadway "Across from the Bank in Downtown New Haven"

Snowball Hop

Above: Time out for refreshments!

Below: "I wonder what the topic of this conversation might be."

Class Journey

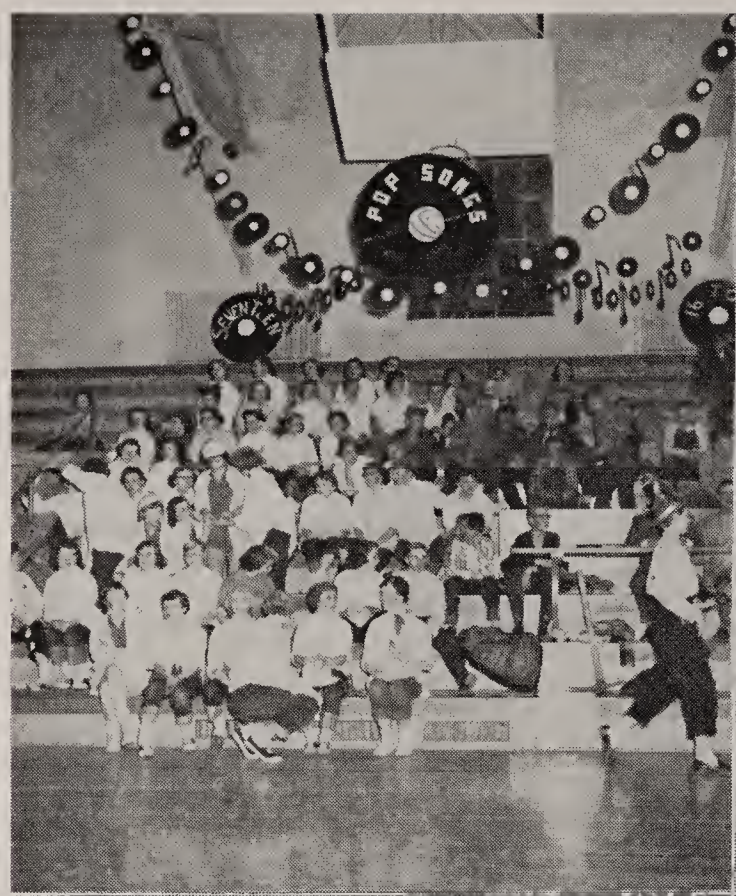

In the 1956 Class Tournament the junior boys won the final game, and the sophomore girls were victorious in their final game.

The juniors won first place for their decorations with the theme "People of Troy." The seniors with "Poor People of Paris" won second prize, and the sophomores won third place with the "Jumpin' Jupiter" theme.

CLIPPINGER PHOTOGRAPHIC STUDIO
FORT WAYNE, INDIANA

Faculty Snaps

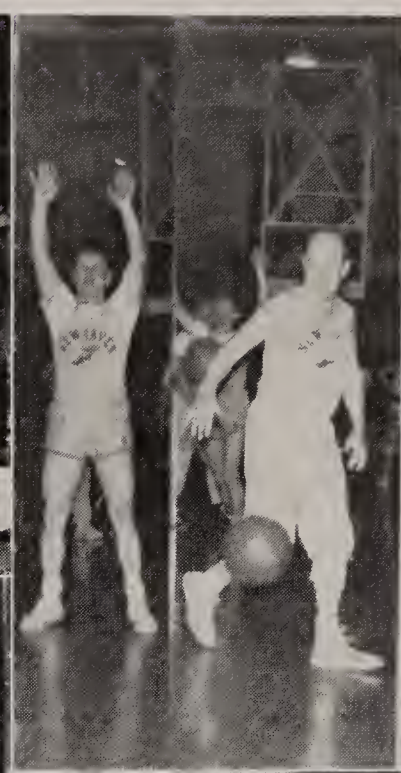

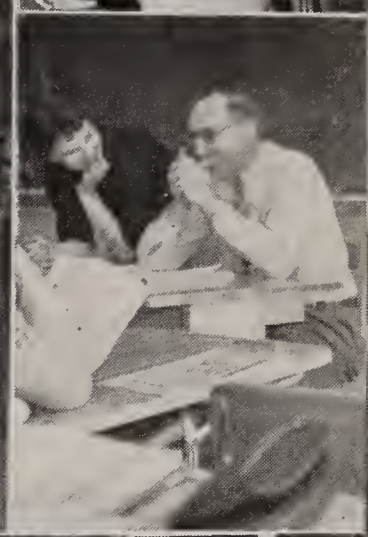

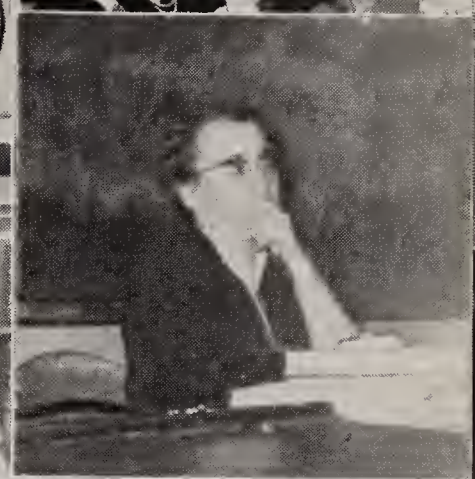
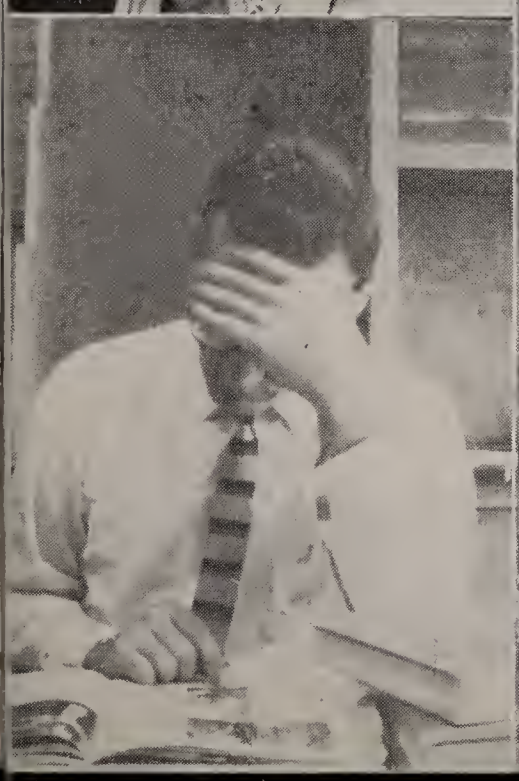

Senior Snaps

Senior Snaps

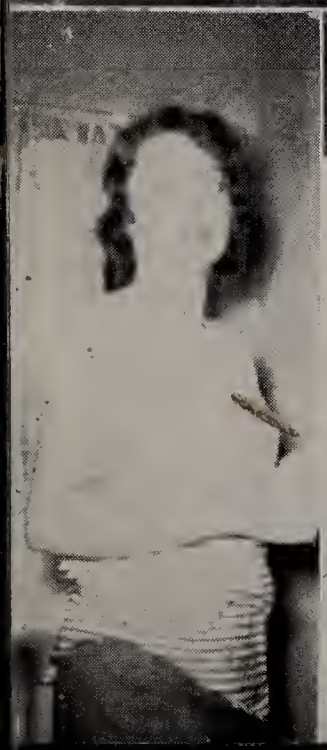

Junior Snaps

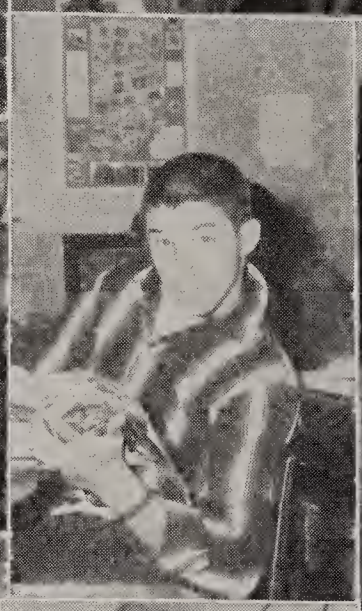

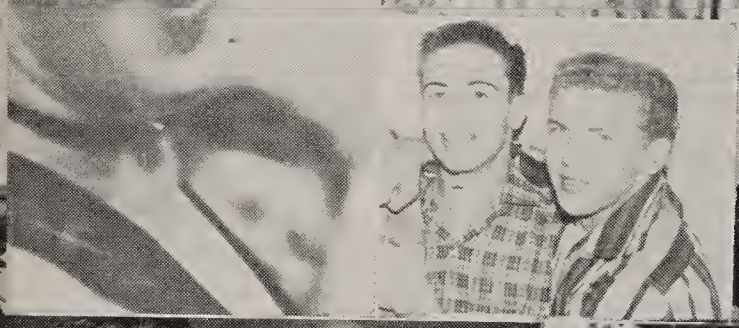

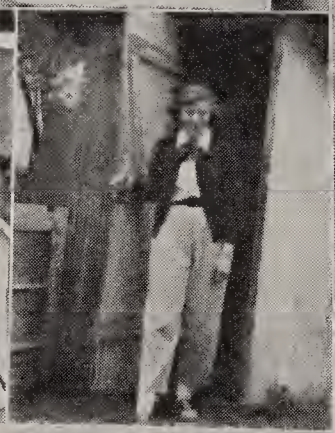

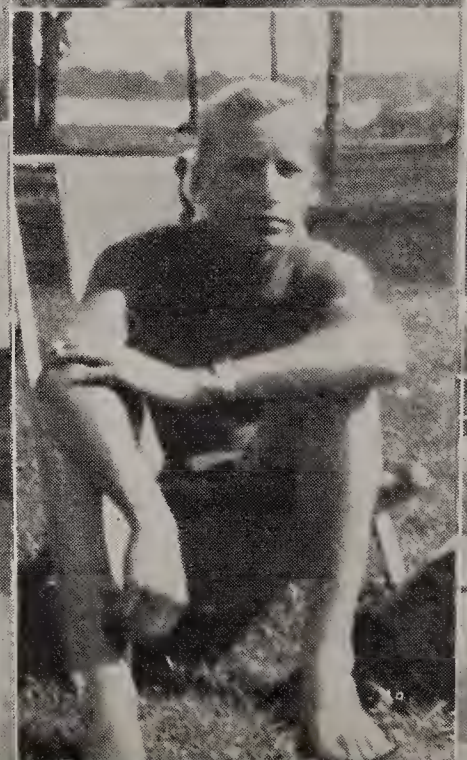
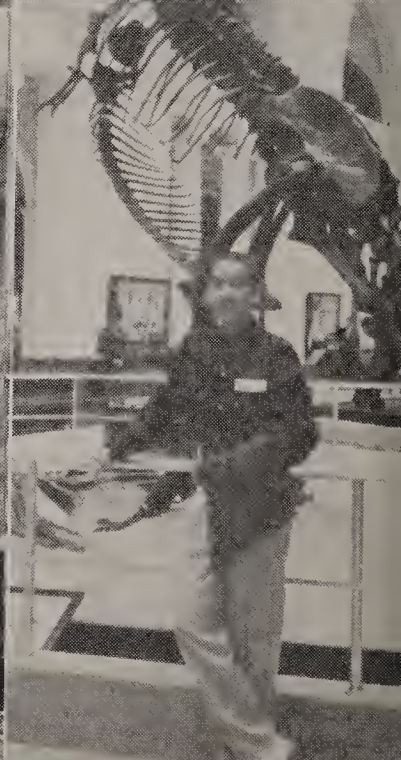

Junior Snaps

Sophomore Snaps

Sophomore Snaps

Freshmen Snaps

Freshmen Snaps

Juniors

JUNIOR OFFICERS
Vic Parmelee, President; Carolyn Goeglein, Vice-President; Janett Habecker, Secretary; Tom Wiese, Treasurer.

ROW 1—Donna June Applegate, Arlene Arens, Dick Arnold, Roger Bade.

ROW 2—Sandra Bandelier, Nancy Beard, Brenda Beghtel, Janice Behrman, James Bell, Tim Bennett.

ROW 3—Tom Bennett, Calvin Bermes, Michael Bobilya, Terry Bowers, Judy Braun, Larry Brincefield, Sharon Brinkman.

ROW 4—Donald Brittson, Kathy Brooke, Norman Brooks, Vera Brueck, James Bryan, Dale Buhr, Pauline Buhr.

ROW 5—Carol Bultemeyer, Wayne Burkett, Marlene Burkholder, Janice Busche, Linda Cadmus, Sue Caviil, Paul Chambers.

ROW 6—Charles Chester, Sue Cheviron, Judy Chronister, Sondra Clem, Carolyn Clevenger, James Coe, John Davis.

Juniors

ROW 1—Delila Dager, Armand Dauplaise, Judy Deck, Marilyn DeSuza.

ROW 2—Edward Dadane, Caralyn Daehrman, Sandra Darsey, Paul Daty, Charles Downey, Jayce Duffey

ROW 3—Charles Dull, Barbara DuVall, Gene Eicher, Alice Emenhiser, Joan Fackler, Michael Farina, Carolyn Feasel.

ROW 4—Kay Federspiel, Janice Fiedler, Larry Faate, Helen Fox, Robert Frisby, Darothy Fruechtenicht, Lynn Funk.

ROW 5—Barbara Furman, Betty Gasper, Gerald Gerardat, David Gick, Jane Glassett, Caralyn Gaeglein, Jerry Gaadman.

ROW 6—Tam Graves, Larry Greulach, Bill Gustin, Barbara Guthier, Janett Habecker, Sally Hamilton, Richard Hart.

Juniors

ROW 1—Ken Heckler, Sandra Hege, Judy Heine, Beverly Henderson.

ROW 2—Sam Henry, Pat Herber, Gary Herberger, Judy Herbst, Lois Hackemeyer, Leroy Hoffman.

ROW 3—Robert Hoaver, Arlene Huddleston, Tana Ihrie, Jean Inman, Mary Lou Jacquay, Judy Kelly, Thea Keppel.

ROW 4—Mike Klaepper, Dave Klug, Steve Koester, Larry Kreigh, Carol Ladig, Charles Ladig, Gary Lambert.

ROW 5—Larry LaVine, Jim Lewis, Bab Linnemeyer, Madeline Laeffler, Bob Lomant, Riley McDaniel, Rannie McKee.

ROW 6—Richard Maraney, Jim Martin, Charles Messman, Neil Miller, Ruth Miller, Ronnie Mills, Jahn Maare.

Juniors

ROW 1—Ray Margan, Lois Maore, Maxine Moore, Edith Myers.

ROW 2—Dennis Newhard, Dann Nalan, Sharan Null, Rasalie Oliphant, Marilyn Ort, Raymond Osborn.

ROW 3—Diane Pabst, Jim Pancake, Ann Parker, Vic Parmelee, Shirley Perkins, Donna Lee Phillips, Gary Pickett.

ROW 4—Stanley Pickett, Audrey Platt, Anita Putt, Judy Quinn, Richard Rebber, Ranald Renier, Katharine Richhart.

ROW 5—Richard Roberts, Delares Rodenbeck, Phillip Rogers, Gary Ranberg, Delares Rathenhafer, Richard Ryan, Sharan Rybolt.

ROW 6—Sherman Sarrazin, Jahn Sayre, Sally Scantlin, Dan Scheiman, Jahn Schrader, Helen Seitz, Barbara Severence.

Juniors

ROW 1—Sharon Oehler, Lana Shaw, Gwen Sheffer, Carol Shultz, Janice Smith.

ROW 2—John Smith, Pat Smith, Sharon Smith, Keith Snyder, Saundra Stewart, Richard Stoller.

ROW 3—Nancy Stolte, Sally Strole, Lee Tompkins, Clyde Treadway, Louise Treadway, Bonnie Treesh, Janet Trowbridge.

ROW 4—Judy Tustison, David Unsicker, Dorothy Vinson, Ronald Vonderau, Edgar Vondran, Jerry Walker, Leon Wattenbarger.

ROW 5—Lois Wattenbarger, Nancy Weller, Elaine Werling, Marvin Werling, Janet Whitelock, Thomas Weise, Joyce Yant.

Sophomores

SOPHOMORE OFFICERS
President, Alfred Herman; Vice-President, Gary Kummer; Secretary, Joanne Werling; Treasurer, Ronald Guthier.

ROW 1—Donald Ahr, Phillip Applegate, Anthony Arens, Alma Artman.

ROW 2—Sandra Augenstein, Jean Bade, Ethel Bahde, James Bearman, Linda Benton, Roger Benzinger.

ROW 3—Carol Boehm, Carol Bonjour, Nancy Bookout, Gloria Bork, Norbert Bowers, Sandra Bowers, Joyce Bowser.

ROW 4—Betty Boyles, Leroy Brueck, Carole Bryan, Geraldine Campbell, Mickey Case, Edward Cheviron, Ronald Clark.

ROW 5—John Coleman, Jeanette Conrad, Marlin Culy, Mike Cummins, Thomas Cunningham, Jerry Daniels, James Davis.

ROW 6—Donald DeCamp, Diane Deitschel, Fred Drayer, David Dumford, Jackie DuMont, Donald Dunbar, Dorothy Ehle.

Sophomores

ROW 1—Larry Emenhiser, Janice Evons, Koren Evord, Glorio Forsyth.

ROW 2—Judy Foster, Pot Foust, Richord France, Nick Frato, Bill Fritcha, Poul Frock.

ROW 3—Jeon Fruchey, Corl Gommons, Judy George, Dione Gick, Mike Gillinghom, Dennis Girardot, Nodine Gliedt.

ROW 4—Bonnie Goeglein, Jomes Goeglein, Tim Grotz, Hoskell Griffin, Tom Gross, Ronold Guthier, Jeonne Guy.

ROW 5—George Handlin, Michoel Hording, John Horris, Don Hoyes, Gory Hazelett, Gloria Hendricks, Don Hensinger.

ROW 6—Al Hermon, Edword Herman, David Hieber, Bill Hildinger, Don Hitzemon, Tereso Huguenard, Chorlene Inmon.

Sophomores

ROW 1—Linda Jacquay, Bob Jeffery, Sue Johnson, Phyllis Jones.

ROW 2—Marjorie Keppel, Robert Kerns, Tanya Keske, Jackie Kestner, Diane Kitzmiller, Rendell Kitzmiller.

ROW 3—Suzan Knipstein, Joe Kohr, Gary Kummer, Bill Ladig, Larry Lahrman, David Lake, Sharon Lampkins.

ROW 4—Laura Land, Pat Lantz, Bill Leisen, Mary Leistner, Sandra Lepper, Deanna Lewis, Annette Lomont.

ROW 5—Phyllis Lomont, Carol Longardner, Max Louden, Richard Louden, Terry McClellan, Joyce McKee, Douglas Mayer.

ROW 6—Estell Meeks, Sinda Merriman, Beverly Meyer, Susan Moody, Leroy Mosher, David Morrell, Eugene Myers.

Sophomores

ROW 1—David Neilson, Beverly Nicholoff, Martin Norden, Joan Parent.

ROW 2—Beth Parks, Mary Pavey, Lois Piper, Joyce Quinlan, Gaylor Ramsey, Ronald Randolph.

ROW 3—Shirley Reinking, Dick Renier, Carl Renner, Sharon Richards, Steven Richhart, Max Ritter, Parl Robinson.

ROW 4—Susan Robinson, Rosetta Romines, Larry Roussey, Darrell Rudolph, Bill Ruger, Don Ryan, Betty Schaper.

ROW 5—Larry Scheumann, Jerry Schlaudroff, Roberta Schmidt, Rosemary Schnelker, Steve Schroeder, Judy Seiler, Arlene Smell.

ROW 6—Marshall Snyder, Larry Speith, Ronald Sprunger, Carol Squire, Tom Stanski, Brent Stewart, Betsy Stone.

Sophomores

ROW 1—Dan Stone, Ruth Swartz, Lila Syndram.

ROW 2—Larry Tester, Willard Travis, Dan Treadway, Julia VanKirk.

ROW 3—Carolyn Vaughn, Nonna Voirol, Tam Voirol, Bill Vairal, Jan Vanderau, Bill Vandron, Jack Weisenaur.

ROW 4—Tom Weisman, David Wente, Jaanne Werling, Kenny Werling, Larry Werling, Terry Wick, John Widman.

ROW 5—Linda Wiedemann, Ruth Ann Williams, Bonnie Wilt, Rager Wisley, Gordan Waod, Mary Woadrum, Willard Waads.

ROW 6—Rebecca Worman, Wanda Yader, Byron Zelt, Larry Zelt, Dick Zink, Bob Zink, Edward Zurbuch.

Freshmen

FRESHMEN OFFICERS
Sandra Mayer, President; Carale Myers, Secretary; Linda Hellinger, Treasurer.

ROW 1—Bonnie Adams, Dale Albersmeyer, Carl Alcorn.

ROW 2—DeLoss Aldrich, Linda Aldrich, Keith Apple, Ronald Augenstein.

ROW 3—Carole Bandelier, Jaanne Beard, Tom Bender, Brian Bex, Lomont Boegli, Lyle Bower, Louis Bowman.

ROW 4—Victor Brown, Richard Bruick, Susan Bucher, Eldon Buhr, Dennis Busche, Priscilla Bush, Roger Butler.

ROW 5—Danna Byroade, Bill Campbell, Pat Campbell, Barbara Carlson, Fred Cass, Bob Chapin, Rae Ann Chapman.

ROW 6—Charles Chester, Jerry Chronister, Sandra Colcord, Donald Conrad, Tom Conroy, Amera Cook, Cynthia Coomer.

Freshmen

ROW 1—Diane Caonrod, Lester Coonrad, Carol Cox, Judy Doncer.

ROW 2—Wilbur DeVaux, Jayce Dodane, Pot Droege, Jahn Duncan, Judy Durbin, Michael East.

ROW 3—Richord Ellison, Barbara Elzey, Corole Fanning, Larry Foote, Wilbur Fawler, Jerry Freewalt, Lorry Funk.

ROW 4—Karen Geise, Gary George, Nancy Giont, Joyce Gick, Bill Gillenwater, Deanna Gadfrey, Sandra Grathaus.

ROW 5—Janet Grueb, Koy Guilloume, Ray Guilloume, Joann Hamm, Claron Hanefeld, Larry Hanefeld, Jerry Harkenrider.

ROW 6—Carolyn Horkins, Jomes Harris, Koy Horris, Jaan Hartman, Lester Hartman, Marjie Hathaway, Tim Hayden.

Freshmen

ROW 1—Ray Haynie, Jane Heath, Linda Hellinger, Jeannette Hendricks.

ROW 2—Dick Henry, Beverly Hensley, Steve Haetzer, James Hoff, Terry Holstan, Andy Hoover.

ROW 3—Darathy Harseman, Regina Huguenard, Margaret Hunt, Marshall Isaacs, Nancy Jacabs, Gerald Jacquay, Mary Ja Johnson.

ROW 4—Sue Jones, Jahn Kennerk, Jeff King, Kenneth Kinney, Alan Klapfenstein, Marjie Klug, Becky Koepke.

ROW 5—Mike Kaester, Janet Krauskapf, Meridel Kruse, Mary Ladig, Bill Ladig, Lorain Landrum, Garland LeCamp.

ROW 6—Larry Lee, Betty Leistner, Tom Linker, Janis Linkhart, Dave Loeffler, Bob Louden, Dave Lower.

Freshmen

ROW 1—David McCamb, Ed McDaniel, Marlene McNeal, Marilyn McNett.

ROW 2—Jae McVoy, Jim Marker, Jim Martin, Melissa Martin, Sherrill Martin.

ROW 3—Gearge Mattes, Nadine May, Sandra Mayer, Janice Melcher, John Melcher, Janet Merz, Jayce Meyer.

ROW 4—Judy Meyer, Fred Milligan, Terry Morgan, Sharon Moser, Betty Murphy, Carole Myers, Beverly Nahrwald.

ROW 5—Judy Neireiter, Elaine Nelson, Daris Norden, Lani Nortan, Gloria Null, Oscar Odem, Jerry Oehler.

ROW 6—Danny O'Laughlin, Andrew O'Neil, Skip Orchard, Ladonna Ort, Shirley Pabst, Larry Parker, Flarence Patty.

Freshmen

ROW 1—Louis Phillips, Marjorie Potts, Linda Pressler, Jack Puff.

ROW 2—Alta Ralston, LaVerne Ramsey, Roger Rebber, Mike Reiling, Dave Renner.

ROW 3—Dan Reuille, Lloyd Reynolds, Fred Robinson, Marilyn Rodenbeck, Martha Rohrbacher, Tom Rupert, Robert Rushart.

ROW 4—Marcus Rybolt, Linda Saunders, Ray Schaper, Bonita Scharffbillig, Helen Schick, Judy Schlemmer, Janet Schmidt.

ROW 5—Herman Schnelker, Susan Schulthies, Joe Seilor, John Seitz, Dan Servos, Dennis Sheetz, Marilyn Sheron.

ROW 6—Richard Shie, Lana Short, Floyd Simpson, John Smith, Norman Smith, Ralph Smith, Robert St. Peters.

Freshmen

ROW 1—Phil Stinson, Steve Strole, Roger Swartz, Fred Syndram.

ROW 2—Dennis Thain, Ken Thieme, Dennis Thompson, Shirley Treace, Lucille Treadway.

ROW 3—Martha Van Kirk, Donna Vaughn, Dora Vinson, Walter Voight, Dan Vondran, Bill Wagner, Wanda Walston.

ROW 4—Bill Walter, Dale Wankel, Herbert Weisenberger, Linda Wellbaum, Dale Wente, Sandra Wick, Thomas Widdifield.

ROW 5—Margie Williamson, Don Wingart, Sharon Wisely, Calvin Wolff, Marka Wolfe, Mike Wollan, Tom Wong.

ROW 6—Paul Woods, Fred Yates, Mike Young, Kathryn Zehr, Wayne Zelt, Sandra Zieroff, Hedy Zimmerman.

Autographs